La Jamac

R-NC
371.8
NC CUM

1961

FAY

TEVILLE SENIOR HIGH SCHOOL

1961 LAFAMAC

Volume Forty

Fayetteville Senior High

Fayetteville, North Carolina

286056

Cumberland County Public Library
Fayetteville, North Carolina

"Sometimes a thoroughly dedicated and able man dwells in a community touching and inspiring the lives of all with whom he comes in contact."

Because of his dedication and devotion, not only to his students but also to everyone around him, he has made a deep and sincere impression on the student body of Fayetteville Senior High School.

The knowledge in our minds can not express the love and admiration in our hearts. We feel as Shakespeare when he wrote:

"His life is gentle, and the elements
So mixed in him that Nature might stand up
And say to all the world, 'This is a Man!' "

We, the Senior Class of 1961,
thinking with our minds
and feeling with our hearts,
do dedicate our *1961 LAFAMAC*

to

MR. JAMES HUGH WEASE

EDITOR'S MESSAGE

We of the 1961 *LaFamac* staff have strived to make this a book that will serve as the key to a storehouse of wonderful memories of this year at Fayetteville Senior High School.

Such a book could not have been published without the full co-operation of not only the staff, but also the entire student body and school administration. Therefore, this truly is *our* book.

This year, which was the last in high school for some of us, is one that we will never want to forget—a new principal, the exciting football and basketball games, the Miss F.H.S. Contest, and the Junior-Senior Prom.

"Fayetteville High School we will cherish—Dear Old F.H.S."

Mae Murchison
Editor-in-chief

The 1961
LaFamac

copyright; 1961

Mae Murchison

editor-in-chief

Lloyd Dunn

business manager

Printed by Taylor
Publishing Company

Table of Contents

School Officials
Principal's Message
Secretaries
Faculty
Seniors
Juniors
Sophomores
Activities
Features
Sports
Advertisements

School Officials

Mr. Ross

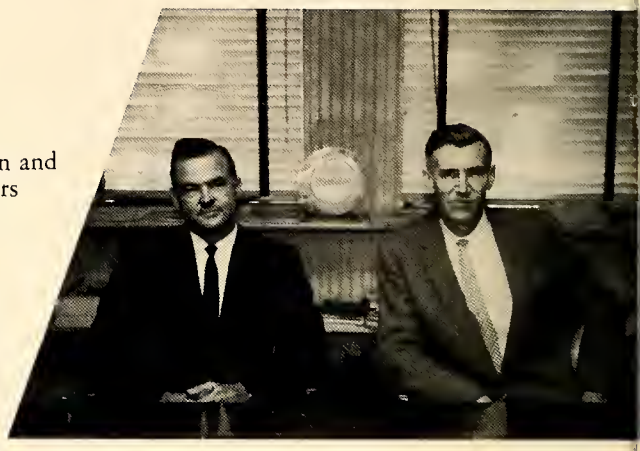

Mr. Bowden and
Dr. Swiers

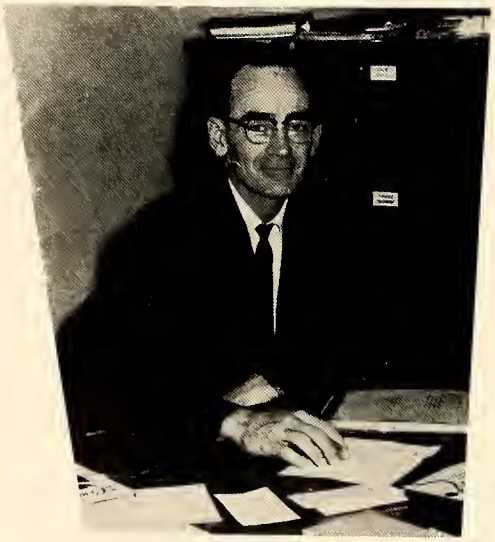

Mr. Carruth

School Board

Mr. Neill A. Currie, Jr., Chairman
Mr. Allie Atkinson
Mr. Rupert E. Bullard
Mrs. Dan S. Currie, Jr.
Mr. Purdy D. Faircloth
Mr. Leon Fleishman
Mr. Murray F. Hall
Mr. J. W. Hensdale
Dr. J. M. Harry
Mr. L. L. Rouse
Mrs. Harry Stein
Mr. J. Mel Thompson

Message From the Principal

Just as schools are not made of brick and mortar, annuals such as this are not just pages of print and pictures. For a school to be truly great, it must have a spirit, and maybe even a soul—a spirit created and nurtured by a dedicated staff and a student body hungering, not only for the mastery of fundamentals, but for the promotion of high and noble ideals.

To be great in time, as this annual is destined to be, it must capture the thrills of honors and activities which will reflect for all time to come the achievements and experiences of those who now call themselves students.

And so my message must be a challenge to you to build for yourselves a foundation composed of the mastery of facts tempered with the proper appreciation for high ideals, democratic principles, and a Christian character so basic to the continuance of our democratic way of life to the end that the reflections in this book may be worth the time and effort expended in its preparation.

John T. Sasser

Secretaries

Mrs. Peavy

Mrs. Wilkins

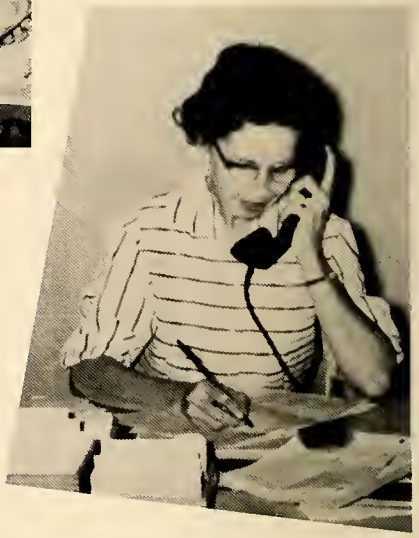

Mrs. Bullard

Mrs. Bullard Mrs. Breeden Mrs. McLamb
Mrs. Parsons Mrs. Powers

Departments

Music

Mr. Rogers

Mr. Ray

History

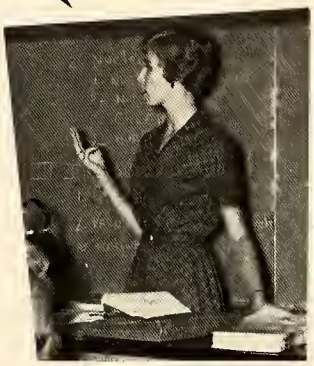

Miss Hall

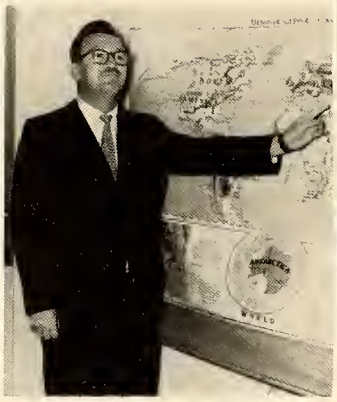

Mr. Wynne

Mrs. Haigh

Mr. Wease

Mr. Cotton

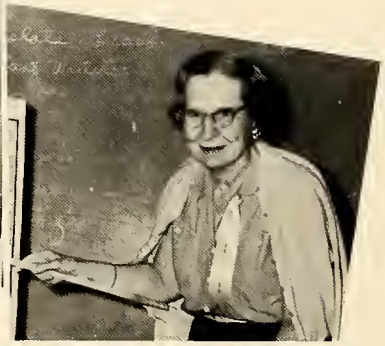

Miss Clifford

Home Economics

Mrs. Warren

Miss Bruton

Art

Mrs. Brooks

Commercial

Mrs. McNeill

Miss Albright

Miss Miles

Miss Downing

Foreign Language

Mrs. Godwin

Miss Tyson

Mr. Wright

Mrs. Hodul

Miss McLaughlin

English

Mr. Corum

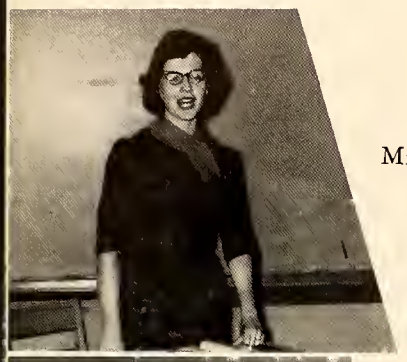

Mrs. Futrall

Mrs. Herring

Mrs. Safron

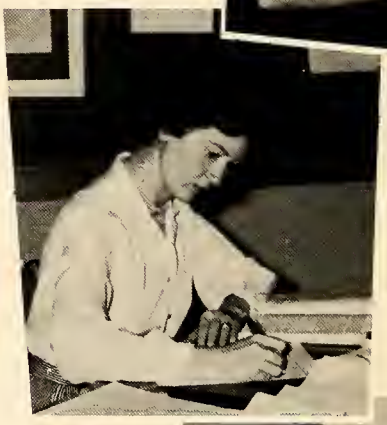

Mrs. Schaible

Mrs. Richardson

Miss Stockton

Miss Davis

Mrs. McMillan

Mrs. Fall

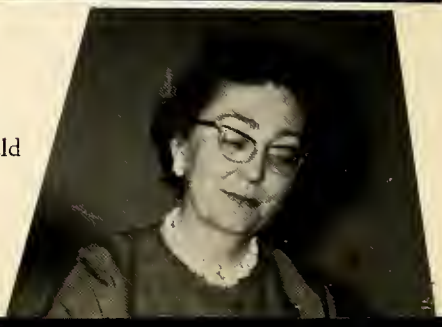

Miss Fitzgerald

Math

Mrs. Autry

Mrs. Blackmon

Mr. DeBorde

Mrs. Simmerman

Mr. Allen

Mrs. Baldi

Physical Ed

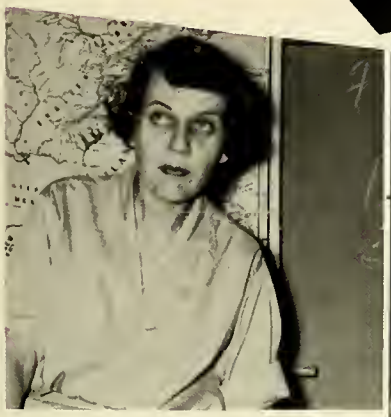

Miss Cherry

Mr. Luper

Mr. Reynolds

D.O. and D.E.

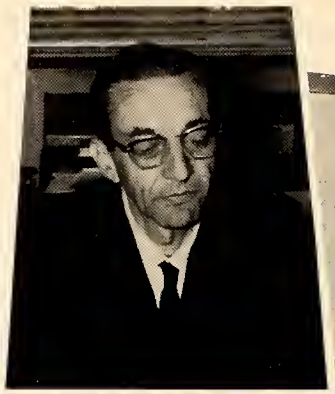

Mr. Bridges

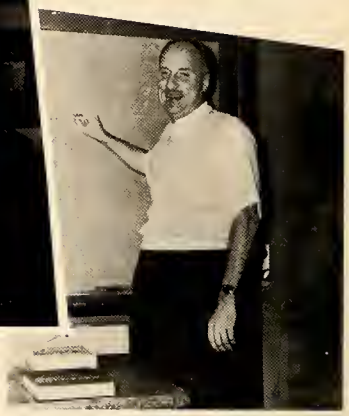

Mr. Price

Library

Miss Revelise

Guidance

Mr. Capehart

Science

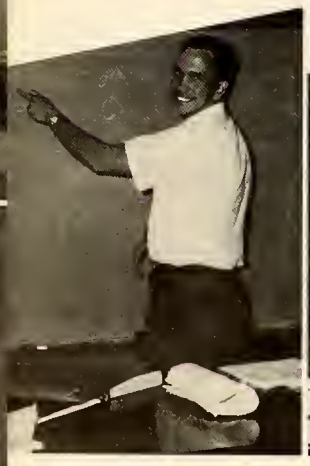

Mr. Newnam

Mr. Warren

Mrs. Williams

Mr. Maness

Mr. McGinley

Classes

The Sen

The football and basketball games proved to be one source of excitement.

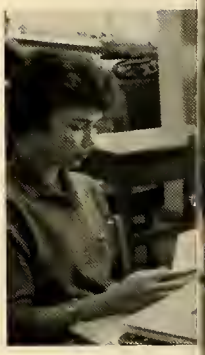

Our class had

Class officers Lloyd Dunn, Kaye Lange, Ethel Perry, and Ray Johnson were the leaders in our active senior year.

Working hard throughout the year were the *Lafamac* and *Bulldog* staffs.

Someone must have told Charlotte Lewis that she would someday reign as Miss FHS of 1961.

ior Year

Southern plantation style "Dedicated to You," followed by early (or late) breakfasts, made up a wonderful Junior-Senior weekend.

scholars, too! (?)

One highlight of a grand year was our Senior Trip to Washington, D.C.

The Sadie Hawkins Dance even turned up beatniks from Norway and France!

Our mascots were Lisa Moore and Pat Autry, both with charm and personality beyond their years.

The Key Club, one of the many service organizations, provided Christmas cheer for the halls of Fayetteville Senior High. As president of the club, Steve Taylor made sure that the decorations were just right.

Class History

We weren't really afraid but just filled with awe at the beginning of our sophomore year as we started our trip through Senior High . . . With the help of such capable officers as Ben Sutton, Carolyn Averitt, Dawn Carpenter, and Molly Sutherland, we came through that first year with flying colors! . . . Remember what a good junior-varsity football team we had?—We had the top team in the eastern part of the state . . . We even had three of our boys, Johnny Britt, Bobby Gore, and Ray Johnson on the varsity team . . . Our class was well represented that first year in the Miss F.H.S. Contest as Louisa McIlwinen, Cornelia Johnson, and Missy Williamson were chosen for the court . . . Scholarship and Leadership in our sophomore class were acknowledged when Barbara Pawl received the Senior High Scholarship Award and Foster Cashwell was awarded the Citizenship Cup . . . With such success in every field that first year, we were really ready to go our junior year . . . And so we elected Billy Clark as class president; Don McInnis, vice-president; Martha Swain, secretary; Sandra Autry, treasurer; and Mae Murchison and Charlotte Lewis, secretary and treasurer of the Student Body to give us the best leadership during our junior year . . . That was the first year we had the Miss F.H.S. Contest in the fall. It was a lot of fun (and work!) preparing for it. Again our class was well represented with Charlotte Lewis and Cornelia Johnson chosen for the court . . . The marshals selected from our class were Foster Cashwell, Chief; Carolyn Averitt, Jimmy Green, David Sandlin, Kathy Goforth, Mae Murchison, Billy Clark, Cornelia Johnson, Ray Johnson, Kaye Edwards, Frank Stout, Sandy Iuliucci and Joe McCall . . . Kay Taylor, Pam Collins, Glenda Langford, and Ann Hambright were really hustling for the girls' basketball team . . . That was the year, too, that the band got their beautiful new uniforms—Remember how well Nancy Cooke could twirl? . . . The Tri-Hi-Y had a "Singing Christmas Tree" during Christmas . . . Scholarship and Leadership continued to be greatly exemplified in our class and were acknowledged again on awards night when Foster Cashwell received the Courtesy Cup, Molly Sutherland received the U.S. History Award, Hans Tarpley was awarded the Senior High Scholastic Award, and Mae Murchison was awarded the D.A.R. Good Pilgrim Award . . . Wasn't our Junior-Senior, "Dedicated To You," beautiful? . . . To insure our having the best Senior Class ever, we elected Billy Clark Student Body President and Clara Jones Vice-president; Lloyd Dunn Senior Class president and Kay Lange, Ethel Perry, and Ray Johnson class officers for the coming year . . . Then, unbelievably, we were Seniors! . . . With Kathy Goforth as head cheerleader, we had a spirited football season, though somewhat hampered by the large number of accidents to the players . . . The plans of the *Lafamac* were made at the end of our Junior year and were in full force at the beginning of our senior year under the leadership of Mae Murchison . . . Again the beauty of our class was recognized when Charlotte Lewis was crowned Miss F.H.S., and Cornelia Johnson and Marty McDaniel were chosen for the court . . . When we reminisce over our Christmas dance, our Washington trip, our Senior play, and all of the other events of our senior year, nothing is as vivid as the day we marched down the aisle in white caps and gowns to the beat of "Pomp and Circumstance" . . . As the years go by, some of the memories will fade, but the lessons and knowledge gained from these experiences will be etched deep in our souls to support us down life's highway.

Marty McDaniel
Historian
Class of 1961

Aley, Gayle
Allen, Stanton

Alkire, Linda
Anderson, Barbara

Allen, Leon
Armstrong, JoAnn

Seniors

GAYLE ELIZABETH ALEY

"A little nonsense now and then"

FHS 2, 3, 4; DE Club 4; FHA 2; Homeroom Treasurer 2; Homeroom Secretary 3, 4; Miss FHS Contest 2, 3; Teenage Club 2; Tri-Hi-Y 2; Junior-Senior Decorations 3; Miss FHS Solicitor 3.

LUTHER STANTON ALLEN, JR.

"Merry as the day is long."

FHS 2, 3, 4; Lexington High 2; Homeroom Treasurer 2; Key Club 3, 4; *Lafamac* Staff 4; "Friendliest" Superlative 4; Junior-Senior Decorations 3; Latin Club 2; Miss FHS Solicitor, Usher 3; Teenage Club 3; Key Club Board of Directors 4.

LINDA LORRAY ALKIRE

"Speech is great, but silence is better."

FHS 3, 4; Camp Darby High 2; Class Treasurer 2; Glee Club 2; National Honor Society 2; Teenage Club Treasurer 2.

BARBARA LOUISE ANDERSON

"Always smiling and cheerful, a 'will' indeed to be proud of."

FHS 2, 3, 4; DE Club 4; FHA 2; Glee Club 3; Intramural Basketball 4; Miss FHS Contest 2, 4.

LEON EUGENE ALLEN

"Ask me no questions, I'll tell you no lies."

FHS 2, 3, 4.

JOANN ARMSTRONG

"Jo" . . . "Deeds, not words"

FHS 2, 3, 4; DO Club 4; FHA 2, 3, 4; Teenage Club 2, 3.

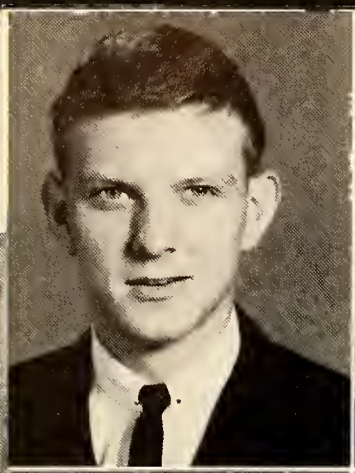
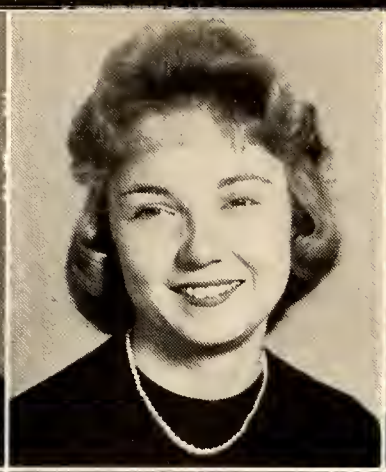

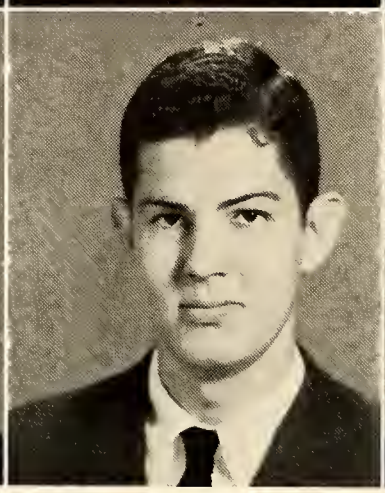

Ashford, William
Ayres, Carol

Autry, Sandra
Baggett, Ralph

Averitt, Carolyn
Bain, Nicki

WILLIAM MARION ASHFORD

"Bill" . . . "Murk! Murk!" . . . Margaret . . . "Blues in the Night" . . . UNC . . . "He who thinks for himself, and rarely imitates, is a free man."

FHS 2, 3, 4; Basketball Team 2; Delegate to Nominating Convention 3; Intramural Basketball 2; Spanish Club 3; Teenage Club 2, 3.

CAROL VAUGHAN AYRES

"Humbleness is always grace, always dignity."

FHS 2, 3, 4; Band 2, 3; Band Letter Club 3; Band Clinics 3; Future Teachers 3; Junior-Senior Dance Cards 3; *Lafamac* Staff 4; Latin Club 2; National Honor Society 3, 4; Delegate to Nominating Convention 2; Miss FHS Contestant 2, 3.

SANDRA MEILING AUTRY

"So just, so small, yet in so sweet a note."

FHS 2, 3, 4; Junior Class Treasurer 3; Future Teachers 2, 3; Homeroom Treasurer 4; Scottish Dancers 3, 4; Tri-Hi-Y 3, 4; Junior-Senior Decorations 3; Dramatics Club 3; Glee Club 4; Latin Club 2.

RALPH WHITTINGTON BAGGETT

"An honorable gentleman" . . . Steak and French Fries . . . "You Talk Too Much" . . . Methodist College

FHS 2, 3, 4; Basketball Team 2, 3; Teenage Club 2.

CAROLYN COUNCIL AVERITT

"What is lovely never dies, but passes into other loveliness."

FHS 2, 3, 4; Cheerleader 2, 3, 4; Sophomore Class Vice-President; Homeroom Vice-President 2, 3, 4; Junior-Senior Refreshments 3; *Lafamac* Staff 4; Marshal 3; Scottish Dancers 2; "Best Looking" Superlative 4; Junior-Senior Waitress 2; Latin Club 2; Library Assistant 2; Miss FHS Decorations 3; Miss FHS Contest 2, 3, 4; Spanish Club 3; Tri-Hi-Y 2, 3, 4.

SONDRA JEAN BAIN

"Art is indeed not the bread, but the wine of life."

FHS 2, 3, 4; Art Club 4; Dramatics Club Secretary 2; Future Nurses 2, 3; Future Teachers 2; GAA 2; Junior-Senior Decorations 3; Miss FHS Contest 2, 3, 4; Teenage Club 2, 3; Tri-Hi-Y 2, 3, 4; Homecoming Sponsor 2.

NANCY LEE BALL

"Nancy" . . . "Oh, you guys" . . . Butterscotch sundaes . . . "A Million to One" . . . Teachers' College . . . "Sweet as a summer day"

FHS 2, 3, 4.

MARGARET JEAN BARBER

"Silence is more musical than any song"

FHS 4; Litteton, Mass. 2; Euclid, Ohio 2, 3; Band 3, 4; Dramatics Club 2; Glee Club 2; Miss FHS Contest 4; Yearbook 2.

KENNETH EDWARD BANKS

"Ken" . . . "Save me!" . . . Football . . . "My Little Corner of the World" . . . "Every man is the architect of his own future"

FHS 2, 3, 4; Football 2, 3, 4; Track 2.

RICHARD BRUCE BARKER

"Sportsmanship shows in all that he does"

FHS 3, 4; Newark High School, Del. 2; Football 3, 4; Homeroom Pres. 3; Monogram Club 3, 4; Track 3; Sportsmanship Award.

JUDITH KAY BARBEE

"Always quick, always smart—she's a girl with a tender heart."

FHS 2, 3, 4; Delegate to Student Council Nominating Convention 3; Future Nurses 4; Chairman of Jr.-Sr. Refreshment Com. 3; Jr.-Sr. Figure 3; *Lafamac* Staff 4; Miss FHS Contest 2, 3, 4; National Honor Society 3, 4, Sec. 4; Spanish Club 3, 4, Sec.

DAVID C. BARLOW

"You man of wit"

FHS 2, 3, 4; DO Club 4; Football 3; Spanish Club 3; Track Team 3.

Ball, Nancy Lee
Barber, Peggy

Banks, Kenneth
Barker, Bruce

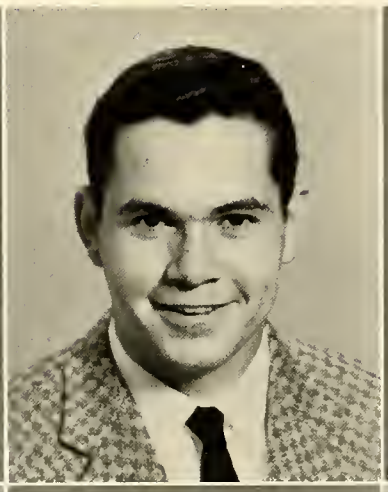

Barbee, Judy
Barlow, Jody

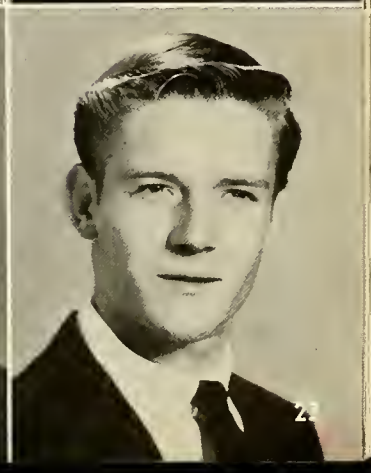

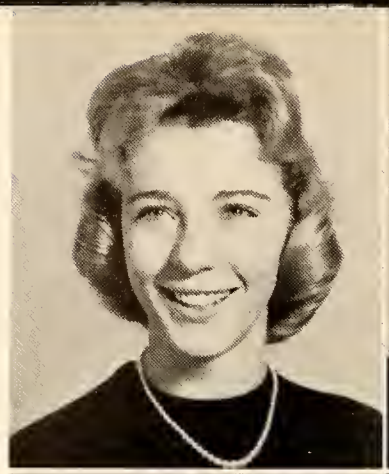
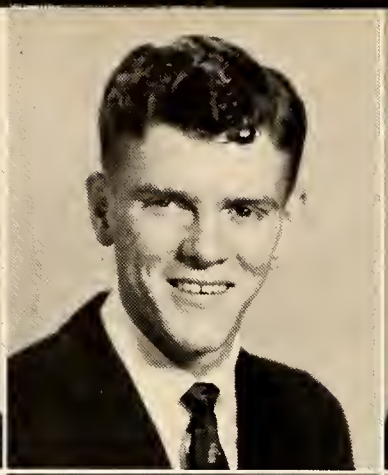

Barnes, Kay
Beasley, Page

Bartlett, James
Beavers, Betty

Barton, Betsy
Bedford, Shawnie

Seniors

KATHERINE ELIZABETH BARNES

"Kay" . . . "The only way to have a friend is to be one."

FHS 2, 3, 4; Basketball 3; Future Teachers 2, 3, 4; GAA 2, 3, 4; Figure Com. 3; Latin Club 4; Miss FHS 2, 3, 4; Decoration Com. 3; Teenage Club 2, 3; Tri-Hi-Y 2, 3, 4.

HARETTA PAGE BEASLEY

"Beakley" . . . "The pursuit of the perfect, then, is the pursuit of sweetness and light."

FHS 2, 3, 4; Art 2; Band 2, 3, 4; Band Letter Club 3, 4; Majorette 2, 3, 4; HR 3; Latin Club 3; Miss FHS Contest 2, 3, 4.

JAMES EUGENE BARTLETT III

"Jim" . . . "Great hope of society is individual character."

FHS 2, 3, 4; Band 2, 3, 4; Band Letter Club 3, 4; Band Officers Club 4; Intramural Basketball 3.

BETTY JEAN BEAVERS

"Betty" . . . "Affection is the broadest basis of good in life."

FHS 2, 3, 4; FHA 2; GAA 4; Junior-Senior Decorations 3; Library Assistant 4; Miss FHS Decorations Com. 3; Tri-Hi-Y 4.

MARY ELIZABETH BARTON

"Betsy" . . . "Works of the intelligent are great only by comparison with each other."

Ft. Greely 2, 3; FHS 4; Dramatics Club 2; French Club 3; Glee Club 2; Junior-Senior Dec. 3; Library 2, 3; NHS 3, 4.

SHAWNIE LYNN BEDFORD

"Shawnie" . . . "Graceful of acts; kind in deeds."

South Bakersfield 2, 3; FHS 4.

RICHARD ALLEE BENDER

"Dick" . . . "So what about it?" . . . K4YNP . . . "It was I" . . . NC State . . . "Many receive advice; only the wise profit from it."

FHS 2, 3, 4; Art Club 2; *Bulldog* Staff 2; Delegate to Student Council Nominating Convention 2; Latin Club 2; Miss FHS Decorations Committee 3.

BARBARA GENEVA BISHOP

"Barbara" . . . "Golly" . . . Dancing . . . "In the Still of the Night" . . . ECC . . . "Beware of her fair hair, for she excels."

FHS 2, 3, 4; Junior-Senior Decorations Committee 3; Latin Club 2; Spanish Club 3, 4; Teenage Club 3, 4; Tri-Hi-Y 3.

LOUISE JUDITH BENTON

"Judy" . . . "'cause" . . . swimming . . . driving . . . "A Million to One" . . . Fayetteville Beauty College . . . "In friendship I was early taught to believe."

FHS 2, 3, 4; DE Club 4; GAA 4; Intramural Basketball 4; Library Assistant 3; Spanish Club 3, 4.

ROBERT LEE BITTLE

"Pearl" . . . "You're right" . . . goofing around with Clark (Billy) . . . "Theme from *The Apartment*" . . . UNC . . . "This is the sum of a true sportsman."

FHS 2, 3, 4; Baseball 2, 3, 4; Basketball 2, 3, 4; Football 2, 3, 4; Hi-Y 4; HR Officer 4; Monogram Club 2, 3, 4; Superlative, "Most Athletic."

SUSAN MARIE BESS

"Su" . . . '55 Studebakers . . . "Saint-Louis Blues" . . . Saint Mary's . . . "Silence never betrays you."

London, England 2; FHS 3, 4; GAA 2; Glee Club 2; Junior-Senior Decorations Committee 3; Miss FHS Contestant 4.

HAROLD WAYNE BLACK

"Wayne" . . . Barbara . . . "It's All in the Game" . . . ECC . . . "Wit is the salt of conversation."

FHS 2, 3, 4, 5; Intramural Basketball 3, 4; Spanish Club 3; Teenage Club 2, 3; Track Team 3.

Seniors

Bender, Richard
Bishop, Barbara

Benton, Judith
Bittle, Robert

Bess, Susan
Black, Harold

BARRY NEIL BLAKE

"Neil" . . . drawing . . . "Theme from *The Dark at the Top of the Stairs*" . . . Air Force . . . "That dauntless temper of his mind"

FHS 3, 4; New Hanover High, Wilmington 2.

ARTHUR BLUE

"Ace" . . . ECC . . . "Let them call it mischief: when it is past and prospered 'twill be virtue"

FHS 2, 3, 4; Baseball 2; JV Football 2; Intramural Basketball 3; Track Team 2.

ROBERT FREDERICK BLEECKER

"An athlete as well as a gentleman"

FHS 2, 3, 4; JV Basketball 2; Varsity Basketball 3, 4; Intramural Volleyball 3, 4; Monogram Club 3, 4; Track Team 2, 3, 4; Hi-Y 4.

JUDITH ANN BLUE

"Judy" . . . "Greensboro Business College" . . . "Silence sweeter is than speech"

FHS 2, 3, 4; DO Club President 4; Future Nurses 2; Jr.-Sr. Decorations Com. 3.

GEORGE HARRIS BLOODWORTH

"Some believe this world is made for fun and frolic, and so do I"

FHS 2, 3, 4; Band 2, 3; Dramatics Club 3; Intramural Basketball 2, 3; Spanish Club 2; Teenage Club 2, 3.

STANCIL BOWLES

"Joys too exquisite to cease"

FHS 5; Riverside Military Academy 2, 3, 4; J.V. Basketball 2; Varsity Basketball 4; Football 2, 3, 4; HR Pres. 4; Intramural Basketball 4; Monogram Club 2, 3, 4; Best All Around Athlete 4; Track 2, 3.

Blake, Barry
Blue, Arthur

Bleecker, Bobby
Blue, Judy

Bloodworth, George
Bowles, Stancil

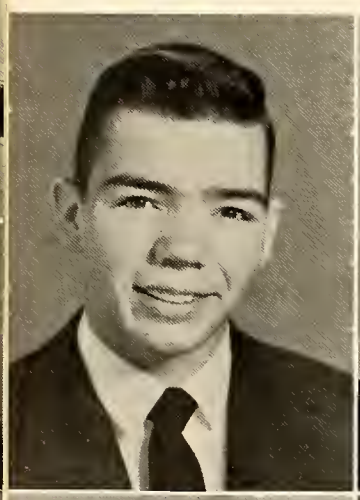

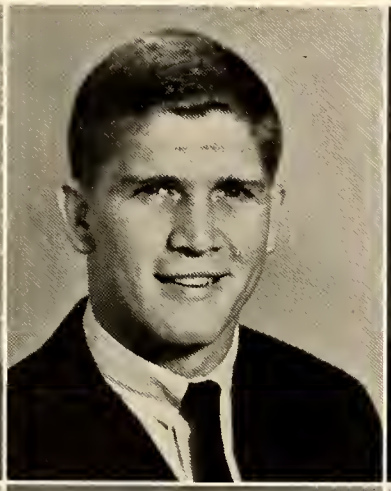

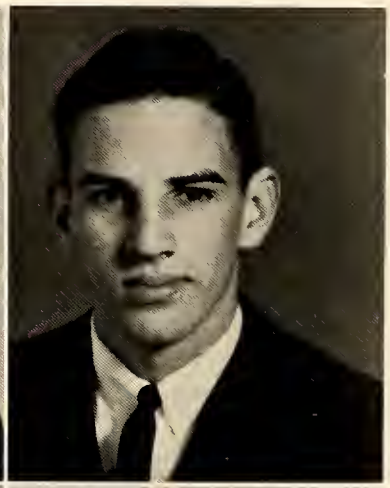

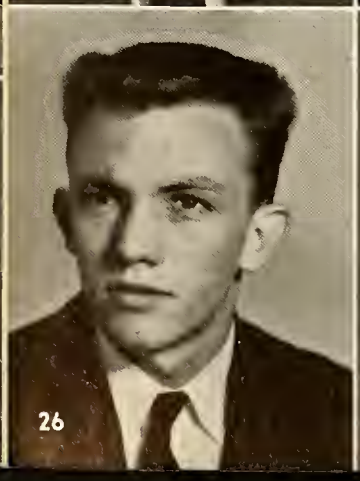

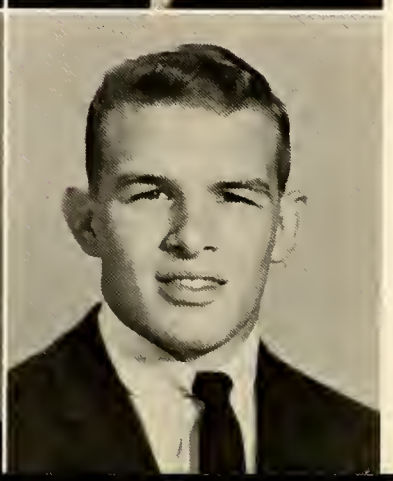

Seniors

Bridges, Harold
Broshear, Sargent

Bridges, Margaret
Bruce, Barbara

Brinson, Lee
Brunson, Freddie

HAROLD GREGG BRIDGES

"Bo" . . . Methodist College . . . "Unselfish and noble deeds are the most radiant."

FHS 2, 3, 4; Band 2; DO Club 4.

SARGENT J. BROSHEAR

"Sarg" . . . University of Florida . . . "Men of courage, men of sense, and men of letters are frequent; but a true gentleman is what one seldom sees."

FHS 3, 4; HR Officer 3; Intramural Basketball 3, 4; Junior-Senior Decorations Committee; *Lafamac* Staff.

MARGARET JANET BRIDGES

"Margie" . . . "She is sweet as she is fair."

FHS 2, 3, 4; Art Club 2; FHA 2, 3, 4; Future Teachers 2, 3; Intramural Basketball 4; Intramural Volleyball 4; Junior-Senior Decorations Committee; Miss FHS Solicitor; Teenage Club 2, 3, 4.

BARBARA LYNN BRUCE

"Brucie" . . . Saint Andrew's . . . "Her personality captures friends."

FHS 2, 3, 4; Delegate to Student Council Nominating Convention 3; HR Officer 2, 3; Junior-Senior Dance Cards Committee; Miss FHS Contestant 2, 3, 4; Miss FHS Decorations Committee; Spanish Club 3, 4; Teenage Club 3.

LEE WOODARD BRINSON

"Lee Woody" . . . UNC . . . "Modesty becomes a young man."

FHS 2, 3, 4; Band 2, 3, 4; Band Letter Club 3, 4; Band Officers Club 4; Band Clinic 4; Intramural Basketball 3, 4; Teenage Club 4.

FREDDIE JEAN BRUNSON

"Frankie" . . . Nursing School, Washington, D.C. . . . "For they can conquer who believe they can."

FHS 2, 3, 4; DO Club 4; FHA 4; Future Nurses 4; Library Assistant 3, 4.

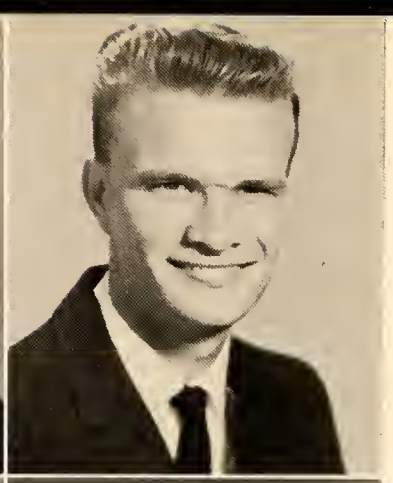
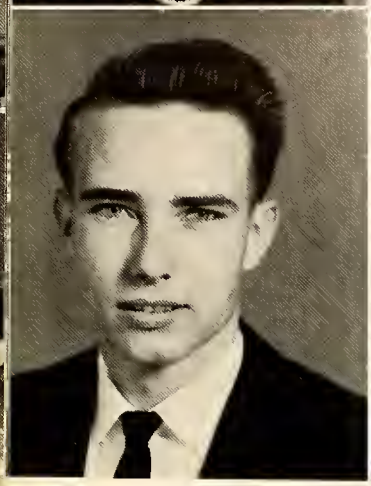

Buckner, Pat
Cade, Ervin

Burns, Carolyn
Cade, Mary

Bush, Larry
Cain, Maureen

PATRICIA ANN BUCKNER

"Pat" . . . "The iron will of one stout heart shall make a thousand great."

FHS 2, 3, 4; DE Club 4; Library Assistant 3; Miss FHS Contest 4; Spanish Club 3.

ERVIN MALLOY CADE

"Doc" . . . "From a little spark bursts a mighty flame."

FHS 2, 3, 4; Intramural Basketball 2, 3; Teenage Club 2, 3.

CAROLYN LOVE BURNS

"Burnsie" . . . "Gracious as sunshine, sweet as dew."

FHS 2, 3, 4; *Bulldog* Staff 2, 4; Future Teachers 2; Glee Club 2; Homeroom Officer 2, 4; Latin Club 2; Miss FHS Contest 2, 4; Teenage Club 2, 3; Tri-Hi-Y 4.

MARY ELIZABETH CADE

"Mamie" . . . "The silence is in the starry sky."

FHS 2, 3, 4; Future Nurses 3; Miss FHS Contest 2, 4; Spanish Club 3; Tri-Hi-Y 4.

JOSEPH LAWRENCE BUSH

"Larry" . . . "One faithful friend is enough for oneself."

FHS 3, 4, 5; Augsburg High School, Germany; Baseball Team 2; Dramatics Club 2, 3; Glee Club 2, 3; Intramural Basketball 3; Teenage Club 2, 3; Photography Club 2, 3.

VIRGIE MAUREEN CAIN

"Cainus" . . . "Sweet and delectable."

FHS 2, 3, 4; Art Club 2; Delegate to Student Council Nominating Convention 2; Future Teachers 2, 3, 4, Vice-President 4; Homeroom Officer; Latin Club 2; Miss FHS Contest 2, 3, 4; Miss FHS Committee, Poster; National Honor Society 3, 4; Spanish Club 3, 4; Teenage Club 2, 3; Student Forum, Secretary 4.

FREDERICK JAMES CAMPBELL

"Unforced wit is the funniest"

FHS 2, 3, 4; *Bulldog* Staff 4; French Club 4; Golf Team 2, 3, 4; Intramural Basketball 2, 3; Monogram Club 2, 3, 4.

CHARLOTTE ROSE CAPPS

"Let your speech be always with grace."

FHS 2, 3, 4; Jr.-Sr. Decoration Committee 3; Latin Club 2, 3; Miss FHS Contestant 2; Miss FHS Decorations Committee 3; Teenage Club 3; Tri-Hi-Y 4.

JULIA SHAW CAMPEN

"Determination makes dreams come true"

FHS 2, 3, 4; Band 2; Future Homemakers 2, 3, 4; Historian 4; Future Nurses 2; Glee Club 3, 4; Jr.-Sr. Decorations Committee 3; Library Assistant 4; Miss FHS Contestant 3, 4; Spanish Club 3, 4; Teenage Club 2; Library Club 4.

MARY ALLENE CAPPS

"The one that loves and laughs most surely does well."

FHS 2, 3, 4; Dramatics Club 2; Miss FHS Contestant 2, 3, 4; Teenage Club 2, 3.

MARSHA LANE CANNON

"A good heart is worth gold."

FHS 2, 3, 4; Glee Club 2, 3, 4; Glee Club Librarian 3; Glee Club Secretary 4.

CLARA DAWN CARPENTER

"A star to watch with awe"

FHS 2, 3, 4; Treasurer Sophomore Class 2; Delegate SC Nominating Convention 3; Dramatics Club 2; Historian FHA 2, 3, 4; Reporter 3; Treasurer 4; FTA 2; GAA 2, 3; Jr.-Sr. Decorations 3; Miss FHS Contestant 2, 3, 4; Miss FHS Committee 3; Spanish Club 3, 4; Teenage Club 2, 3; Chi-Phi-Tri-Hi-Y 2, 3, 4; Sergeant-at-Arms.

Campbell, Fred
Capps, Charlotte

Campen, Julia
Capps, Mary

Cannon, Marsha
Carpenter, Dawn

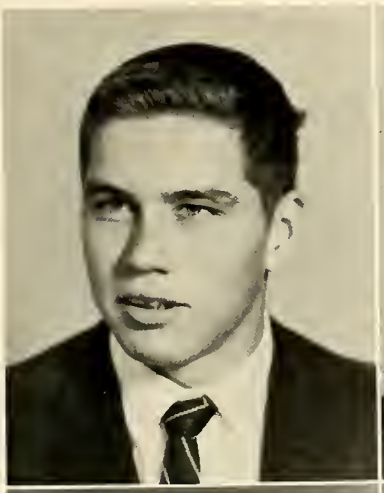

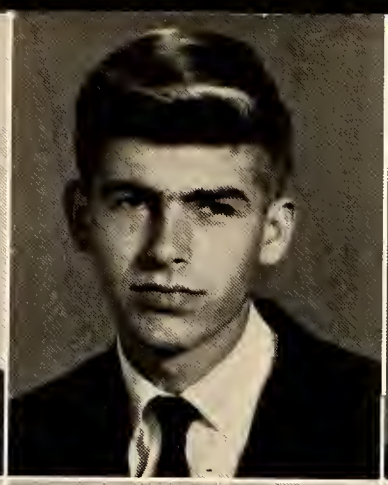
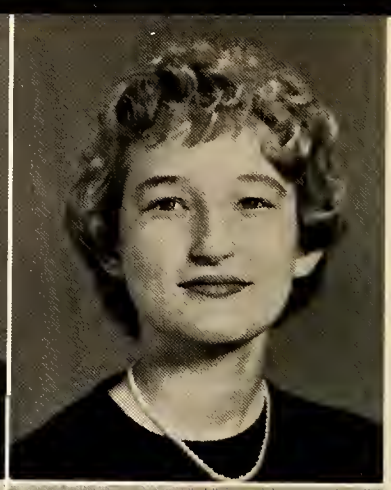

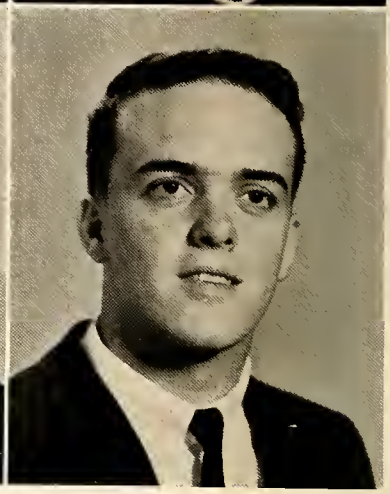

Carroll, Barney
Chadwick, Rebecca

Caton, Bryan
Claggett, Mary Ann

Caulk, Carolyn
Clark, Billy

Seniors

BARNEY ABRAM CARROLL

"Barney" . . . "I reckon" . . . "Happiness is a good that nature sells us"

FHS 2, 3, 4; Art Club 2; Teenage Club 2.

LILLIAN REBECCA CHADWICK

"Becky" . . . "Let's go to Steve's" . . . "I'll speak to thee in silence"

FHS 2, 3, 4; DO Club 4; Miss FHS Contestant 4.

LOUIS BRYAN CATON

"Caton" . . . "Right tough" . . . "The silent countenance often speaks"

FHS 3, 4; Hope Mills 2; Band 2, 3, 4; Dramatics Club 2; Jr.-Sr. Waiter 2; Key Club 2; Teenage Club 3, 4.

MARY ANN CLAGGETT

"Claggie" . . . "As welcome as sunshine in every place"

FHS 2, 3, 4; FHA 4; FNA 2, 3, 4; Latin Club 3; Library Assistant 4; Miss FHS Contestant 2; Tri-Hi-Y 3; Library Club 4.

MARY CAROLYN CAULK

"Carol" . . . "Happiness and contentment is the key to success."

FHS 3, 4; Massey Hill High; DE Club 4; FHA 2; FNA 2; FTA 2; Glee Club 2; Miss FHS Contestant 2, 3, 4; Spanish Club 3.

WILLIAM EDWIN CLARK

"Billy" . . . "Twinkle Toes" . . . "The foremost man of all the world"

FHS 2, 3, 4; Basketball Team 2, 3, 4; Jr. Class President 3; Football 2, 4; HR Officer 2, 3; Key Club 2, 3, 4; Marshal 3; Monogram Club 3, 4; Student Council 3, 4; SC Congress and Workshop 4; "Best All Around" Superlative 4; President of Student Body 4; Jr.-Sr. Figure 3, 4.

IDA RUTH CLAYPOOL

"Ruthie" . . . Lewie G. . . . ECC . . . "Looks where she leaps and sees where she goes."

FHS 2, 3, 4; DE Club 4; Glee Club 2, 3; HR Officer 2; Miss FHS Contestant 2; Teenage Club 2, 3, 4; Chi-Phi-Tri-Hi-Y 3.

DANIEL STUART COBLENZ

"Danny" . . . Pizza at the Palace . . . "Stay" . . . Carolina . . . "A moral, sensible, and well-bred man."

FHS 2, 3, 4; HR Officer 3, 4; Junior-Senior Decorations Committee; Key Club 2, 3, Treasurer 4; *Lafamac* Staff 4; Latin Club Treasurer 3; Superlative, "Neatest."

CAROL ANN CLEMENTS

"Taffy" . . . "So Little Time" . . . ECC . . . "Nothing is impossible to a willing heart."

FHS 2, 3, 4; DO Club 3; Future Nurses 2; Junior-Senior Decorations Committee; Miss FHS Contestant 2, 3, Court 4; Spanish Club 2, 3; Teenage Club 2, 3; Tri-Hi-Y 3.

MICHAEL AUSTIN COCHRANE

"Mike" . . . "He that will conquer must fight." . . . Sports . . . "I weigh the man, not his title."

Columbus, Ga., 2; Gulfport, Miss. 3; FHS 4; Baseball 2, 3; Basketball 2; Glee Club 4; Teenage Club 2, 3.

VIRGINIA PEGEEN COBLE

"Peg" . . . Music . . . "Misty" . . . WCUNC . . . "Character is a diamond that scratches every other stone."

FHS 2, 3, 4; Dramatics Club 2; Glee Club 4; Latin Club 2; Miss FHS Contestant 4.

JUDITH ANN COLLIER

"Judy" . . . Drawing . . . "Theme from *The Apartment*" . . . Art School . . . "Wise to resolve, and patient to perform."

FHS 2, 3, 4; Art Club 2, 4; FHA 2, 3, 4; Glee Club 3, 4; Miss FHS Contestant 2, 3; Decorations Chairman for FHA Dances 2, 3, 4.

Seniors

Claypool, Ruth
Coblenz, Daniel

Clements, Carol
Cochrane, Michael

Coble, Pegeen
Collier, Judith

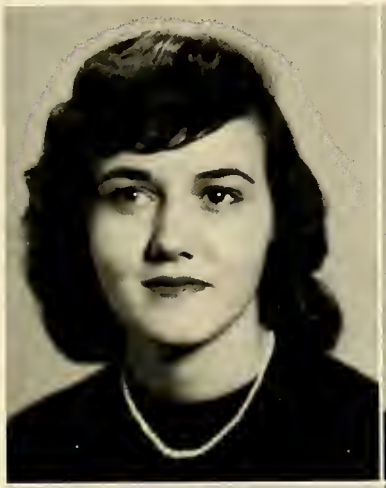

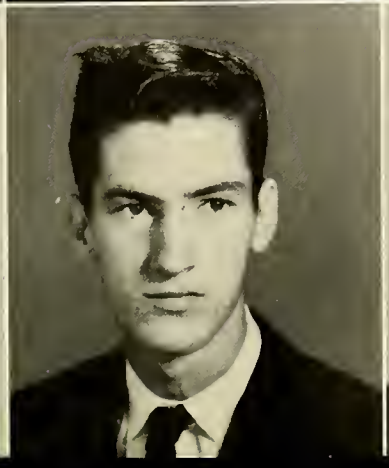

E. WHITFIELD COLLINS

"Whit" . . . "Mischief sparkles from his very eyes."

FHS 2, 3, 4; Art Club VP 4; *Bulldog* Staff 2; Delegate to SC Nominating Convention 2; Football 2; HR Officer, VP 2, 4; Jr.-Sr. Decorations; Miss FHS Decorations 3; Spanish Club 3; Teenage Club 2, 3; Superlative "Wittiest."

PATRICIA GAIL COLLINS

"Gail" . . . "Crab Apples" . . . Spaghetti . . . "In Times Like These" . . . Nursing School . . . "Such honor is indeed virtuous."

FHS 4; Banqkok International 2; Long Branch 3; Sandia 3; Newspaper Staff 2; Glee Club 2; Library Assistant 2.

HAL DACOSTA COLLINS

"Hal" . . . "Fine as wine" . . . Streibs . . . "Ebb Tide" . . . ECC . . . "There's freedom in his soul."

FHS 2, 3, 4; Baseball Team 2; Basketball Team 2; Football Team 2; Jr.-Sr. Decorations 3; Spanish Club 3; Teenage Club 2, 3; Track Team 2, 4.

ROY BERNARD CONNERS

"Bernie" . . . "Let every man be fully persuaded in his own mind."

FHS 4; Lumberton HS 2, 3; Basketball Team 2, 3; Football Team 2; Hi-Y 2, 3; Intramural 2, 3; Track Team 2.

PAMELA KAY COLLINS

"Pam" . . . "That's ivy" . . . Streibs . . . "You'll Never Walk Alone" . . . Western Carolina . . . "Efficient, witty, altogether delightful."

FHS 3, 4; St. Pauls HS 2; Girls' Athletic Association 4; Jr.-Sr. Dance Card 3; Miss FHS Contestant 4; Teenage Club 3; Tri-Hi-Y 4.

FLORENCE RAE COOK

"Cookie" . . . "A merry heart and a merry frame of mind."

FHS 4; Stuttgart American HS 2, 3; Band 2, 3; Homeroom Officer 4; Teenage Club 2, 3; Majorette Club 2, 3; VP Dance Club 2, 3; Jr. Red Cross 2, 3; Trampoline Club 2, 3; President.

Collins, Whit
Collins, Patricia

Collins, Hal
Conners, Roy

Collins, Pam
Cook, Florence

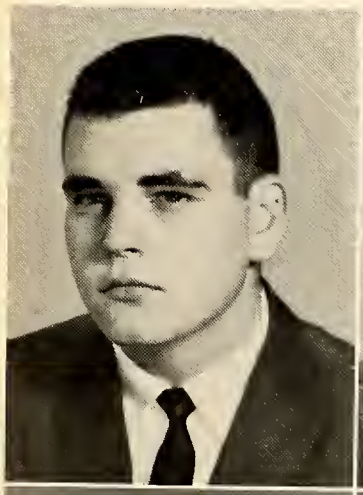

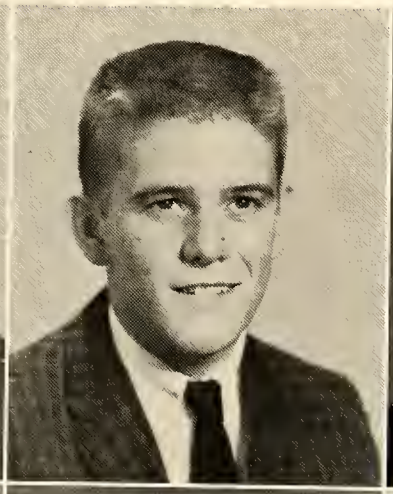

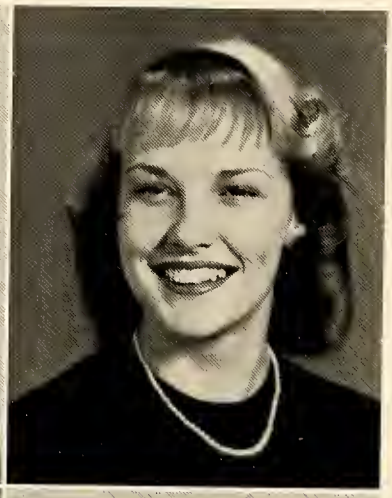

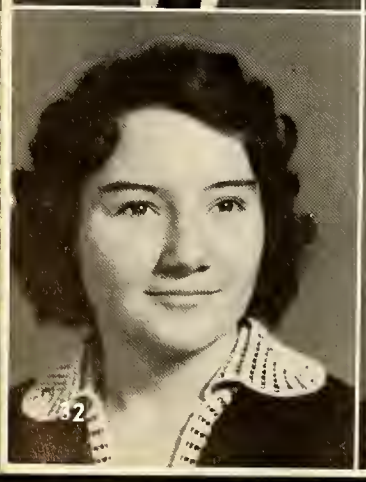

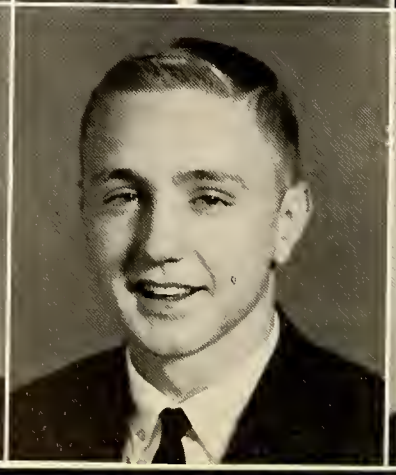

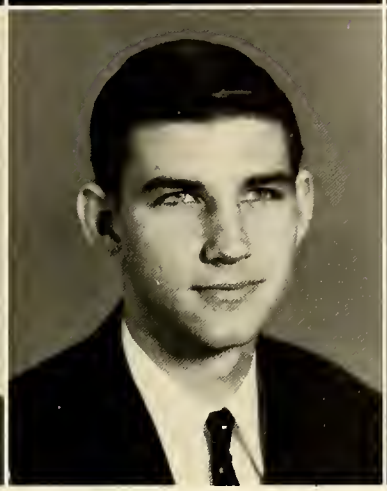

Cooke, Nancy
Crane, Dorothy

Cooper, Becky
Cromartie, Alva

Coston, Paula
Croom, Lela

NANCY JANE COOKE

"To do easily what is difficult for others is the mark of talent"

FHS 2, 3, 4; Band Officers Club 2, 3, 4; Glee Club 2; Jr.-Sr. Figure Com. 3; HR Officer 3; Latin Club 4; Miss FHS Contest 2, 3, 4; Teenage Club 2; Sr. Superlative, "Most Talented."

DOROTHY JEAN CRANE

"A merry heart maketh a cheerful countenance"

FHS 4; Richmond Academy, Ga. 2; Vicenza American High, Italy 3; Future Homemakers 4; GAA 3; Glee Club 3; HR Treasurer 4; Jr.-Sr. Decorations Com.; Student Council 2, 3.

HAZEL REBECCA COOPER

"Determination paves its own road."

FHS 3, 4; Elizabethtown High 2; *Bulldog* Staff 3; DE Club 4; Future Homemakers 2; Glee Club 2; Jr.-Sr. Decorations Com. 3; Miss FHS Decorations Com. 3; Teenage Club 2, 3.

ALVA CROMARTIE

"Speech is great but silence is greater"

FHS 2, 3, 4; Latin Club 3; Miss FHS Usher 3.

PAULA O'BRIANT COSTON

"Merrily she can laugh and chatter"

FHS 2, 3, 4; DE Club 4; Dramatics Club 2; Glee Club 2; Jr.-Sr. Decorations Com. 3; Miss FHS Contest 2, 3, 4; Teenage Club 2, 3; Tri-Hi-Y 3.

LELA MAE CROOM

"And opens in each heart a little heaven"

FHS 2, 3, 4; Glee Club 2, 3, 4; Jr.-Sr. Orchestra Com.; Latin Club 2; Miss FHS Contest 2; Jr. Exchange Club 3, 4.

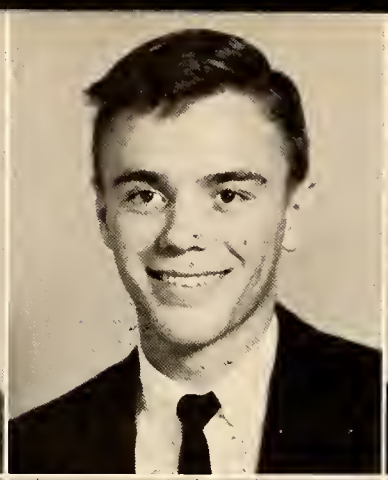
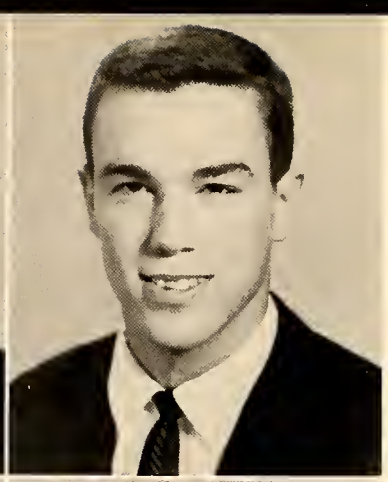
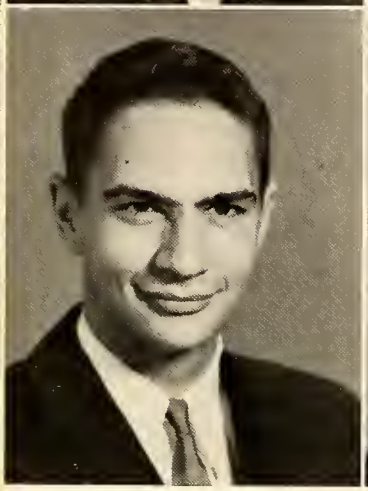

Darden, William
Derosier, Michael

Davis, William
Detter, Alice

Dawkins, Robert
Dey, Sharon

WILLIAM THOMAS DARDEN

"Bill" . . . "There's a time and place for everything." . . . "Not only witty, but the cause of others' wit."

FHS 2, 3, 4; Band 2, 3, 4; Band Letter Club 3, 4.

MICHAEL DOUGLAS DEROSIER

"Mike" . . . "Time's not worthy unless it is filled."

FHS 2, 3, 4; Spanish Club 4.

WILLIAM ALLEN DAVIS

"Pedro" . . . "Oh, bologna!" . . . ECC

FHS 2, 3, 4; Dramatics Club 3; Glee Club 2, 3, 4; Int. Basketball 2; Spanish Club 4; Track 2, 4.

ALICE FAYE DETTER

"I can't think!" . . . "A heart with room for every joy."

FHS 2, 3, 4; *Bulldog* 3; Delegate to SC Nom. Convention 2, 3; HR Tr. 3; Jr.-Sr. Dance Cards Com. 3; Latin Club 3; Miss FHS Contestant 2, 3, 4; Miss FHS Program Com. Chairman 3; Teenage Club 2, 3, 4.

ROBERT HAMILTON DAWKINS

"Dawk" . . . "Crazy, Man!" . . . "Dancing feet make light the heart."

FHS 2, 4, 5; Blue Ridge School for Boys 3; Football 3; HR V-P 4; Track 2, 3.

SHARON LOUISE DEY

"Sharon" . . . "Antes de habla es mejor pensar!" . . . N.Y. Yankees . . . "Quiet Village" . . . UNC . . . "Happiness consists in the multiplicity of agreeable consciousness."

FHS 4; Waialua High School 2; St. Francis Convent School 3; Spanish Club 2, 4.

EMANUEL RUDOLPH DIAMOND

"Rudy" . . . Elvis' records . . . "It's Now or Never" . . . Appalachin . . . "A youth of honest toil."

FHS 2, 3, 4; Miss FHS Program Committee; Spanish Club 4.

JOHN FAIRLEY DUNN

"J.F." . . . Girls . . . "Remember When" . . . Methodist College . . . "A merry heart maketh a cheerful countenance."

FHS 2, 3, 4; DE Club 4; Intramural Basketball 3; Intramural Volleyball 3; Spanish Club 3, 4; Teenage Club 2, 3, 4.

HOWARD DENNIS DRAPER, JR.

"Dennis" . . . Reading . . . ECC . . . "His part has not been words, but deeds."

FHS 2, 3, 4; Junior-Senior Decorations Committee; Latin Club 2; *Lafamac* Staff 4; Spanish Club 3, 4.

ERNEST LLOYD DUNN

"Robert" . . . Duke . . . "The mildest manners with the bravest mind."

New Hanover High 2; FHS 3, 4; Basketball 2; Senior Class President 4; Hi-Y 2; Intramural Basketball 3, 4; Junior-Senior Figure Committee; Junior-Senior Figure 3, 4; Key Club 4; *Lafamac* Staff Business Manager; Latin Club 2; NHS 3, 4; Student Council Congress 4; Superlative, "Most Outstanding Citizen"; Stedman Essay 3.

JOHNNY MAC DREW

"Drew" . . . "You get out of life what you put into it." . . . Elizabeth . . . "Walk, Don't Run" . . . Worth's . . . "Magnificent spectacle of human happiness."

FHS 2, 3, 4; DE Club 3; Glee Club 2, 3, 4.

RODNEY LEE EDGE

"Rotney" . . . Skiing at White Lake . . . "Hideaway" . . . USC . . . "Some credit in being jolly."

FHS 2, 3, 4; Football 2, 3, 4; Hi-Y 3, 4; HR Officer 2, 3; Junior-Senior Decorations Committee; Latin Club 2; Monogram Club 4; Teenage Club 2, 3, 4; Track Team 2.

Diamond, Rudolph
Dunn, John

Draper, Dennis
Dunn, Lloyd

Drew, Johnny
Edge, Rodney

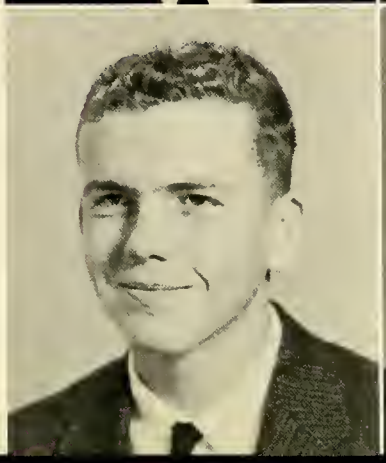
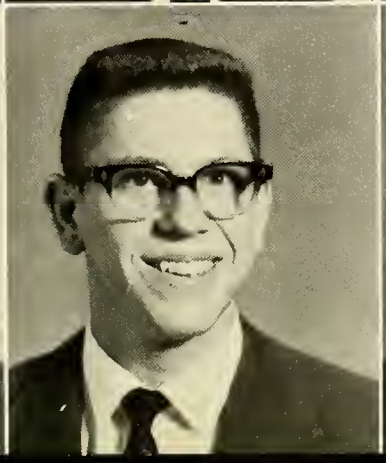
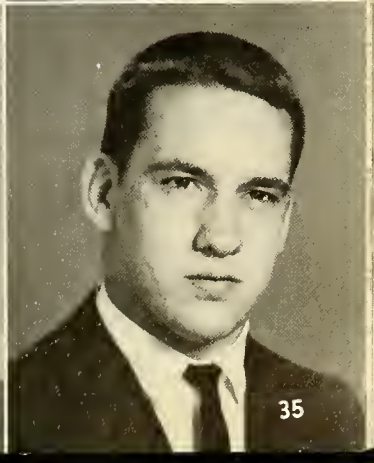

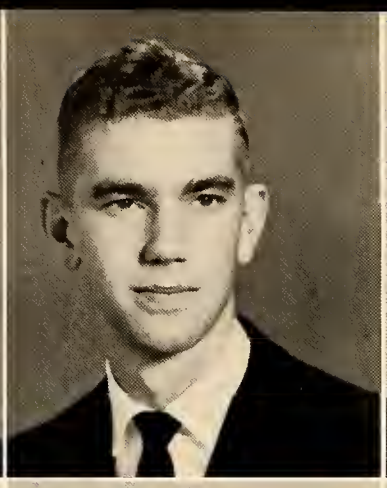
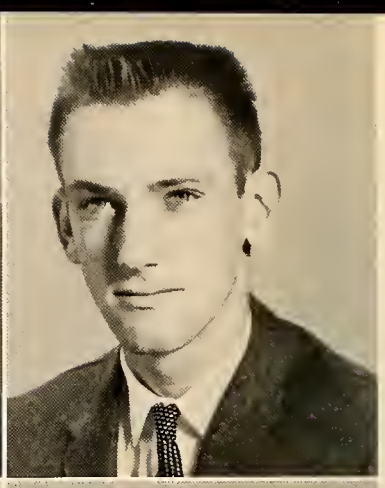
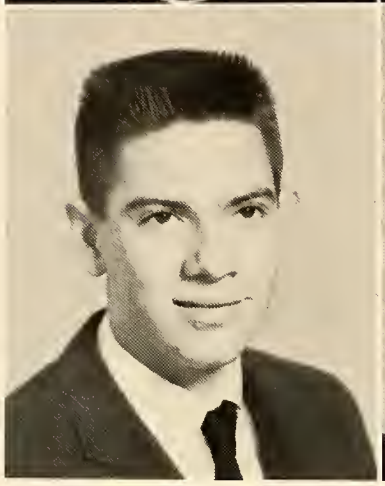

Edwards, Kaye
Elkins, Norman

Edwards, Larry
Ellis, Harry

Ehrmann, Bob
Faircloth, Carolyn

Seniors

ELLEN KAYE EDWARDS

"Her smile costs nothing but gives much."

FHS 2, 3, 4; *Bulldog* Staff 2; Cheerleader 2, 3, 4, Delegate to Nominating Convention; Future Teachers 2; Glee Club 2, 3, 4; Homeroom Officer 2, 3, 4; Intramural Basketball, Volleyball 4; Junior-Senior Committee; *Lafamac* Staff 4; Latin Club 2; Marshal 3; Miss FHS Contestant 2, 3, 4; Teenage Club 2, 3; Tri-Hi-Y 3, 4; Superlative, "Most School Spirit"; Homecoming Sponsor.

NORMAN WILKES ELKINS

"Norman" . . . "Whose service is perfect freedom."

FHS 2, 3, 4; Intramural Basketball 3; Intramural Volleyball 3; Latin Club 4.

LARRY DAVID EDWARDS

"Reap the harvest of a quiet mind."

FHS 2, 3, 4; Band 2, 3, 4; Band Letter Club 3, 4; Band Officers Club 4; Band Clinics 3, 4; Golf Team 2, 3; Latin Club 2; Teenage Club 4; Intramural Basketball 3.

HARRY VANHORN ELLIS III

"God has placed no limit to the intellect."

FHS 3, 4; A&M Consolidated High School; Band 2, 3, 4; Band Letter Club 2, 3, 4; Superlative "Most Intelligent"; National Merit Semi-Finalist.

ROBERT JOSEPH EHRMANN

"Few men make themselves master of themselves." . . . "Big 'un"

FHS 3, 4; Berlin American HS; Baseball Team 2, 3; Basketball Team 2, 3, 4; Football Team 2, 3; Track Team 2.

CAROLYN JEAN FAIRCLOTH

"A fun-loving girl with a gay heart."

FHS 2, 3, 4; Girls' Basketball Team Scorekeeper 3; FHA 2; Future Nurses 3; Intramural Basketball, Volleyball 4; Junior-Senior Decorations Committee; *Lafamac* Staff, Typist 4; Latin Club 2; Miss FHS Contestant 2, 3, 4; Teenage Club 2, 3; Tri-Hi-Y 2, 3, 4; Miss FHS Committee.

DAWN ELLISA FAIRCLOTH

"Daybreak" . . . "The smile of her is like the dawn."

FHS 2, 3, 4; FHA 2; FTA 2; Intramural Volleyball 4; Miss FHS Contest 2, 3, 4; Teenage Club 2, 3, 4; Tri-Hi-Y 3, 4.

MICHAEL PATRICK FELLENZ

"Mike" . . . "In action, faithful; in honor, clear."

FHS 2, 3, 4; HR Officer 3, 4; Key Club 3, 4; Latin Club 2; Miss FHS Ticket Committee 3; National Honor Society 3, 4, President 4.

LOUISA HUNTER FARMER

"Lou" . . . "Life is a cheerful path."

FHS 2, 3, 4; FTA 2; HR Officer 2; Intramural Volleyball 4; Latin Club 2; Miss FHS Contest 4; Miss FHS Solicitor 3; Scottish Dancers 2, 3, 4, President 4; Spanish Club 3, 4.

JOHNNY STEVE FERMANIDES

"Johnny" . . . "Friendship is a sheltering tree."

FHS 2, 3, 4; Intramural Basketball 3; Intramural Volleyball 3; Teenage Club 2, 3, 4; Track Team 3.

ARAMIO DAVILA FELIPE

"Phil" . . . "He said not a word, but in his eyes there lay a conversation."

FHS 4; Navy School, Puerto Rico 3, 4; Tombstone High School 2; Basketball Team 2; Spanish Club 2; Teenage Club 2; Track Team 2.

KAREN JEAN FEWSTER

"Karen" . . . "Happiness lies in the consciousness we have of it."

FHS 4; Killeen High School, Killeen, Texas 2, 3, 4; Band 2, 3, 4.

Seniors

Faircloth, Dawn
Fellenz, Mike

Farmer, Lou
Fermanides, Johnny

Felipe, Aramio
Fewster, Karen

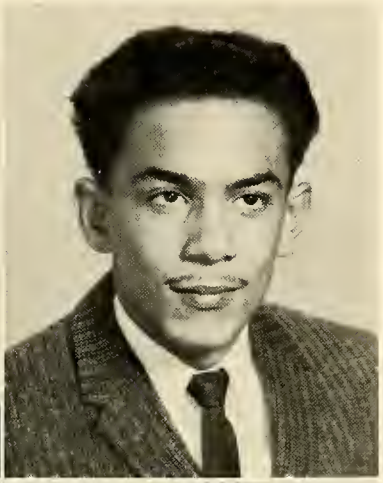

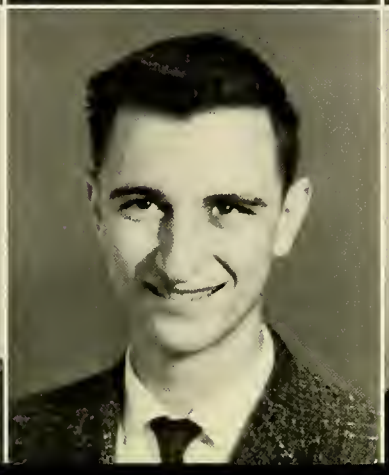

JORMAN WADE FIELDS

"Butch" . . . "Darn, I reckon" . . . "Nothing but himself can be his parallel."

FHS 2, 3, 4; Football 2, 3; HR Officer 2; Intramural Basketball 3, 4; Jr.-Sr. Com. 3; Latin Club 3; Teenage Club 2, 3; Track Team 2, 3, 4.

CAROLYN MARIE FRANKLIN

"Carolyn" . . . "Oh, Sugar!" . . . "Virtue and genuine graces do speak"

FHS 3, 4; Lawrence Central 2; Glee Club 2, 3; HR Officer 4; Intramural Basketball and Volleyball 2; Miss FHS Contestant 3, 4; Pep Club 2; Exchange Program 2.

CHARLES F. FINLEY, JR.

"Chuck" . . . "How's business?" . . . "When he gives, he gives himself."

FHS 3, 4; Burlington High 2; *Bulldog* Staff 4; Dramatics Club 3; Teenage Club 3.

SUSAN JANE FREEMAN

"Sue" . . . "Really" . . . "The rays of happiness are like those of light."

FHS 2, 3, 4; Girls' Glee Club 2; Mixed Chorus 3, 4; Miss FHS Contestant 4.

SAUNDRA LEE FORNEY

"Chookie" . . . "Where there is a will, there is a way."

FHS 2, 3, 4; Art Club 2; Latin Club 2; Spanish Club 4.

TOMILEE FULK

"T" . . . "Oh, Mercy!"

FHS 2, 3, 4; FNS 4; Intramural Volleyball 4; Latin Club 4; Miss FHS Contestant 2, 4; Spanish Club; Office Assistant 4.

Fields, Butch
Franklin, Carolyn

Finley, Chuck
Freeman, Susan

Forney, Saundra
Fulk, Tomilee

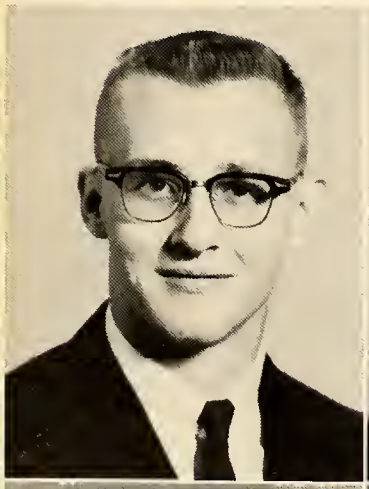

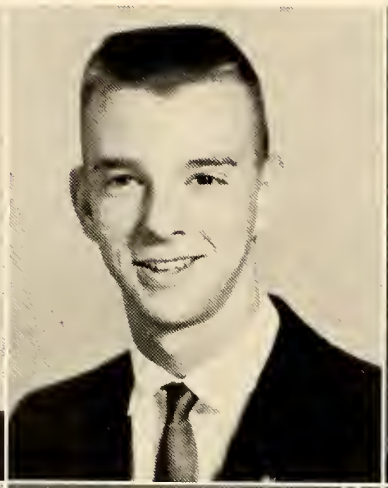

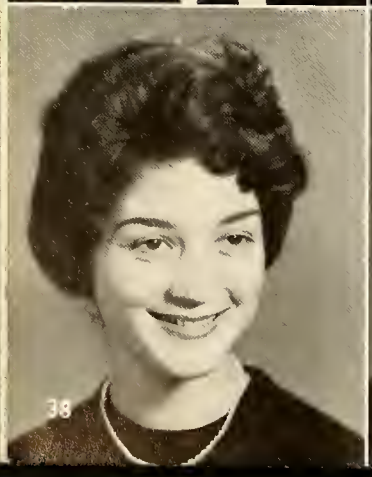

Seniors

Gallo, Barbara
Gleeson, Roberta

Geddes, Mary Frances
Goforth, Kathy

Gibson, Sandra
Goodrich, Jean

BARBARA ANN GALLO

"Dear and pleasant unto all."

FHS 4; Frankfurt, Germany 2; Art Club 3; Delegate to Student Council Nominating Convention 3; Intramural Basketball, Volleyball 2, 3; Junior-Senior Committee; Student Council 3; Teenage Club 2, 3.

ROBERTA MARIE GLEESON

"Roberta" . . . "Faithful, sweet, and sincere all through the years."

FHS 2, 3, 4; Future Nurses 2, 3, 4, President 4; GAA 3, 4; Intramural Basketball 4; Intramural Volleyball 4.

MARY FRANCES GEDDES

"Geddes" . . . "I hasten to laugh at everything."

FHS 2, 3, 4; FHA 2; Future Nurses 2; Glee Club 2, 3, 4; Homeroom Vice-President 2; Junior-Senior Decorations 3; Latin Club 2; Miss FHS 2, 3, 4; Scottish Dancers 2, 3, 4; Tri-Hi-Y 2, 3, 4.

KATHERINE ELBERTA GOFORTH

"Gofy" . . . "Nothing is so contagious as enthusiasm."

FHS 2, 3, 4; Cheerleader 2, 3, 4, Head 4; Homeroom Vice-President 2; Homeroom President 4; Co-Chairman Junior-Senior Decorations 3; *Lafamac* Snapshots 4; Marshal 3; Student Council 2, 3; Student Forum 4; "Most Popular" Superlative 4; Tri-Hi-Y 2, 3, 4; Miss FHS Decorations 3; Miss FHS Contest 2, 3, 4.

SANDRA FAYE GIBSON

"Gibson" . . . "She's fair, divinely fair."

FHS 2, 3, 4; Future Nurses 2; Glee Club Accompanist 2, 3, 4; Latin Club 2; Miss FHS Contest 2, 3, 4; Tri-Hi-Y 2, 3, 4.

JEAN LEIGH GOODRICH

"Goody" . . . "Friendship is love."

FHS 2, 3, 4; Art Club 2, 4; DE Club 2; Library Assistant 4; Miss FHS Contest 2, 4; Teenage Club 2, 3; Tri-Hi-Y 2.

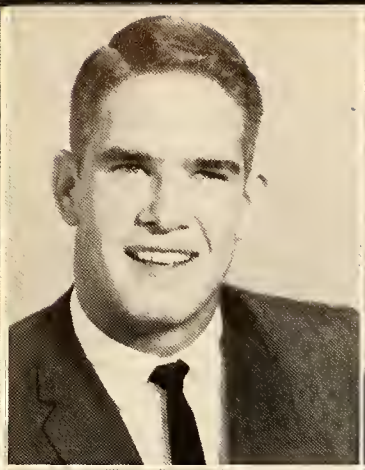
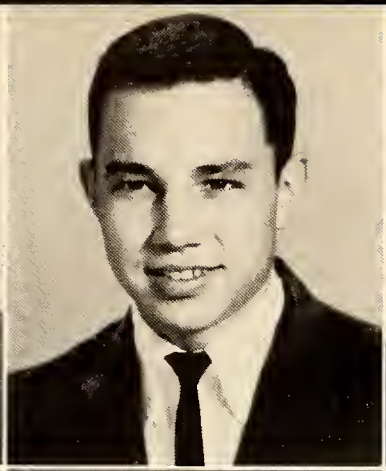
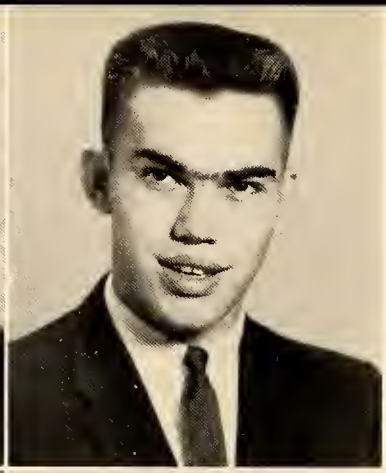

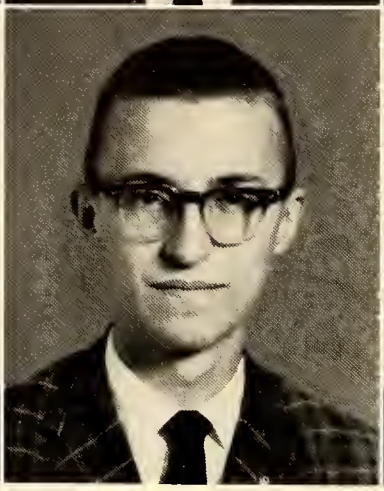

Gore, Bobby
Greer, Kay

Green, Bill
Grenig, Jay

Greene, Jimmy
Grice, Betty

ROBERT LEE GORE

"Bobby" . . . "An athlete beyond compare"

FHS 2, 3, 4; Baseball 2, 3, 4; Basketball 3, 4; Football 2, 3, 4; Hi-Y 3; Jr.-Sr. Waiter 3; Monogram Club 2, 3, 4; Spanish Club 3, 4.

ELLEN KAY GREER

"Kay" . . . "Cool it" . . . nothing but boys . . . "The right hand of fellowship"

FHS 2, 3, 4; Art Club 2; Miss FHS Contestant 2, 4.

BILLY DON GREEN

"Bill" . . . "Crazy" . . . "Good humor makes all things tolerable"

FHS 2, 3, 4.

JAY EDWARD GRENIG

"Jay" . . . Hamburgers . . . "For knowledge is itself a power"

FHS 2, 3, 4; French Club 2; National Merit Semi-Finalist 4.

JAMES VERDERY GREENE

"Emmy" . . . "Right" . . . "A mind that is strong; a heart that is true"

FHS 2, 3, 4; Basketball 2, 4; Delegate to SC Nominating Convention 3; JV Football 2; Glee Club 2; HR Officer 2, 3, 4; Key Club 3, 4; Latin Club 2; Marshal 3; Spanish Club 3, 4; Track Team 3.

BETTY SUE GRICE

"Betty" . . . "September Song" . . . "Kindness gives birth to kindness"

FHS 2, 3, 4; Band 2, 3, 4; Band Letter Club 2, 3, 4; Band Clinic 2; Intramural Volleyball 4; Jr.-Sr. Committee 3; Miss FHS Contestant 2, 4.

MARY REGINA GROVES

"Pug" . . . "Je ne sais pas" . . . Ketchup . . . Queens . . . "Man is the artificer of his own happiness."

Martin Van Buren 2, 3; FHS 4; DE Club 4; Dramatics Club 3; Glee Club 2; Boys' Dean Assistant 3; English Aid 3; GO Representative 3.

MELVIN JULIAN HALL

"Big Julie" . . . "In the Still of the Night" . . . "Like wow!" . . . "Kindness is the virtue of the heart."

FHS 2, 3, 4; Intramural Basketball 2, 3; Teenage Club 2, 3.

JAMES CARLDON HALL

"Carldon" . . . Bowling . . . Campbell . . . "A pleasant companion, a true friend."

FHS 2, 3, 4; DE Club 3.

ANN KELSO HAMBRIGHT

"Posie" . . . Converse . . . "A faithful friend is a good treasure."

FHS 2, 3, 4; Basketball 3; Cheerleader 2; Delegate to Student Council Nominating Convention 2, 3; FTA 4; GAA 3, 4; HR Officer 2, 3, 4; Intramural Basketball 4; Intramural Volleyball 4; Junior-Senior Decorations Committee; *Lafamac* 4; Latin Club 2; Miss FHS Contest 2, 4; Miss FHS Decorations Committee; Teenage Club 2, 3; Tri-Hi-Y 3, 4; Homecoming Sponsor.

LINDA LEE HALL

"Rusty" . . . Skating . . . "Theme from *A Summer Place*" . . . "Joy is her partnership."

El Paso, Texas 2, 3; FHS 4; Library Assistant 2.

SUSAN MELANIE HAMILTON

"Sue" . . . "To Love Again" . . . Pasadena City College . . . "A sweet, attractive kind of grace."

Hawaii 2; FHS 3, 4; Basketball 2; French Club 2; FNA 4; FTA 3; Library Assistant 3, 4; Library Club Award.

Groves, Regina
Hall, Melvin

Hall, Carldon
Hambright, Ann

Hall, Linda
Hamilton, Susan

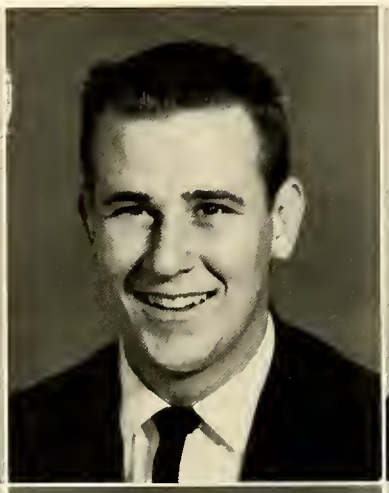

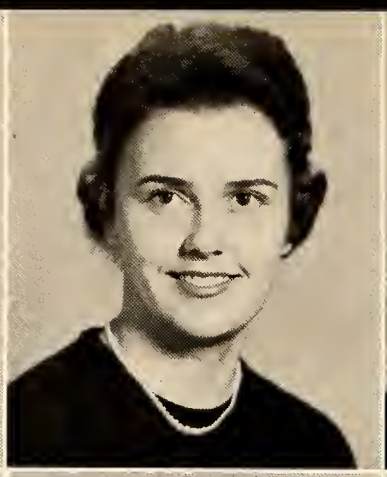

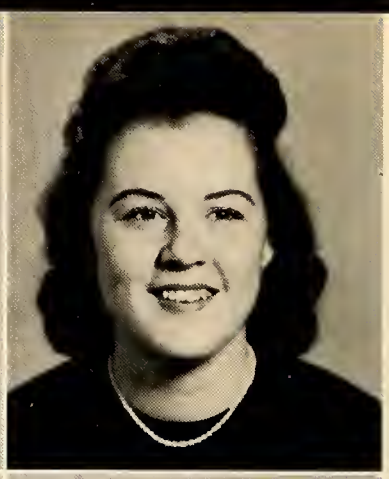

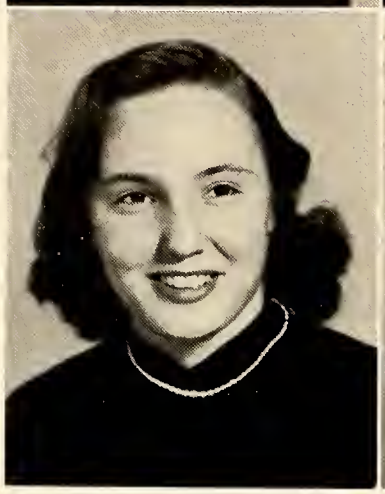

Hanley, Janey
Harris, Marina

Harrell, Kaye
Harrison, Sharon

Harris, Kathy
Harvie, Sharon

Seniors

MARTHA JANE HANLEY

"Janey" . . . "One with more of soul in her face than words on her tongue."

FHS 3, 4; Mannheim High School, Germany 2; Cheerleader 2; FHA 4; Library Assistant 4; Teenage Club 4; Pep Club 2; Cheerleading Club 2; Library Club 4.

MARINA JUNE HARRIS

"Marina" . . . "Like a pond—still, but deep."

FHS 2, 3, 4; DO Club 4; FNA 2; GAA 2, 3; Glee Club 2; Jr.-Sr. Decorations Committee 3; Miss FHS Contest 2; Miss FHS Solicitor 3; Teenage Club 2.

FRANCES KAYE HARRELL

"Kaye" . . . "A quiet dignity surrounds her."

FHS 2, 3, 4; Intramural Volleyball 4; Spanish Club 3; Tri-Hi-Y 4.

SHARON ALGA HARRISON

"Doll" . . . "She alone has the energy who cannot be deprived of it."

FHS 2, 3, 4; Basketball Team 3; GAA 2, 3, 4; HR Officer 2; Intramural Volleyball 4; Latin Club 2; Miss FHS Contest 4; Teenage Club 3.

KATHLEEN HARRIS

"Kathy" . . . "An unquenchable spirit."

FHS 3, 4; St. Petersburg High School 2; Delegate to SC Nominating Convention 3; French Club 2; FHA 2; GAA 2; HR Officer 2; Intramural Volleyball 4; Jr.-Sr. Decorations Committee 3; Miss FHS Contest 3, 4; Tri-Hi-Y 4.

SHARON LEE HARVIE

"Sharon" . . . "Nothing is rarer than real goodness."

FHS 2, 3, 4; Band 3, 4; *Bulldog* Staff 4; Delegate to SC Nominating Convention; FTA 2; HR Officer 2, 3, 4; Jr.-Sr. Decorations Committee 3; National Honor Society 3, 4; Spanish Club 3, 4; State Math Contest 3.

THOMAS LEIGHTON HATCH

"Tommy" . . . "Happy is this man."

FHS 2, 3, 4; Intramural Basketball 2, 3, 4; Teenage Club 3.

DAVID BRYCE HERRING

"Daye" . . . "A courteous and well-bred man"

FHS 4; Baker High 2, 3; National Thespian Society 3; Hi-Y 2, 3, Secretary 3; Junior-Senior Decorations 3; Key Club 2, 3, Treasurer 3; National Honor Society 3; Student Council 2, 3.

ANN LAMB HATCHER

"Scratcher" . . . "Art is a child of Nature."

FHS 2, 3, 4; Art Club 3; Delegate to Nominating Convention 3; Future Teachers 2; Homeroom Secretary 2; Junior-Senior Decorations 3; Miss FHS Contest 2, 3; Scottish Dancers 3, 4; Teenage Club 2, 3; Tri-Hi-Y 4.

REEDIE ANN HERRING

"Ann" . . . "It's better to be small and shining than to be large and cast a shadow."

FHS 2, 3, 4; *Bulldog* 4; FHA 2; Junior-Senior Figure 3; Library Assistant 2; Miss FHS Contest 2, 3, 4; Spanish Club 3; Teenage Club 2, 3.

LEE WILSON HAUSER

"Willie" . . . "You can see the world with pictures."

FHS 2, 3, 4; *Bulldog* Reporter and Photographer 3; *Lafamac* Photographer 3, 4; Teenage Club 2, 3; Track Team 2, 3, 4; Intramural Basketball 2, 3, 4; Intramural Volleyball 3, 4; DeMolay 4.

BARBARA LOUISE HEWETT

"Bobbie" . . . "Gentle to others"

FHS 3, 4; Grainger High 2; Junior-Senior Dates Committee 3; Latin Club 2; Library Assistant 2; Miss FHS Contest 4; Tri-Hi-Y 2.

Seniors

Hatch, Thomas
Herring, David

Hatcher, Ann
Herring, Ann

Hauser, Lee
Hewett, Barbara

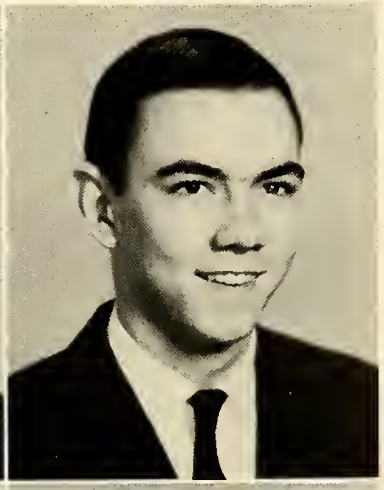

ROBERT ANDERSON HIGH

"Bob" . . . "The mildest manners with the bravest mind."

FHS 2, 3, 4; Band 2, 3, 4; Band Letter Club 3, 4; Intramural Basketball 2, 3, 4.

JUDY ANN HONEYCUTT

"Judy" . . . "Hitch your wagon to a star."

FHS 2, 3, 4; *Bulldog* Staff 2, 3; Dramatics Club 2; HR Officer 2; Intramural Volleyball 4; Jr.-Sr. Decorations Committee 3; Miss FHS Contest 2, 3, 4; Miss FHS Solicitor 3; Teenage Club 2, 3; Tri-Hi-Y 2, 3, 4.

LARRY DENNIS HOLCOMB

"Larry" . . . "The great hope of society is individual character."

FHS 2, 3, 4; Mt. Vernon High School 3; Intramural Basketball 2, 3.

ELIZABETH ANN HOOD

"Orphan Annie" . . . "Laughter and quietness is a rare combination."

FHS 2, 3, 4; DE Club 3, 4; Intramural Volleyball 2.

PAUL WAYNE HOLLAND

"Tall Paul" . . . "Coach's delight."

FHS 2, 3, 4; Basketball Team 2, 3, 4; HR Officer 2; Intramural Volleyball 3, 4; Latin Club 3, 4; Monogram Club 3, 4; Teenage Club 2, 3; Track Team 2, 3, 4.

JEANNETTE FAYE HORNE

"Faye" . . . "A cheerful thought, a cheerful look, a cheerful word."

FHS 2, 3, 4; FNA 2, 3; FTA 3; Spanish Club 2; Teenage Club 3.

High, Bob
Honeycutt, Judy

Holcomb, Larry
Hood, Ann

Holland, Paul
Horne, Faye

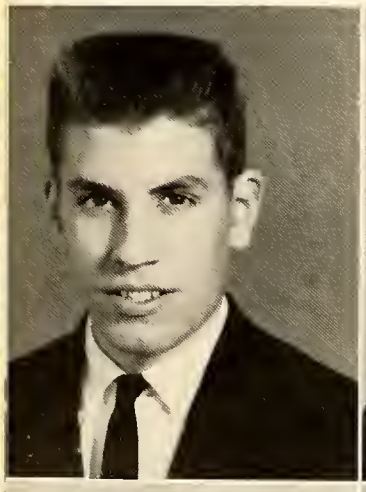

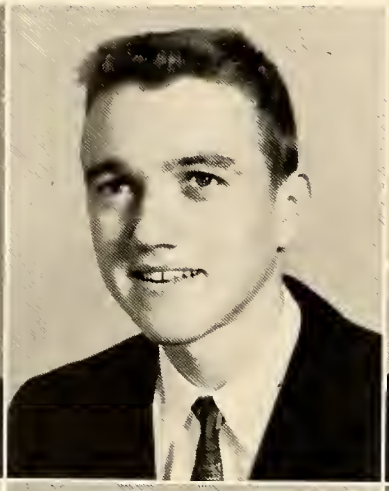

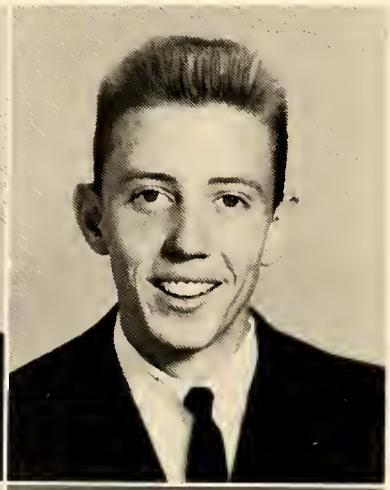

Seniors

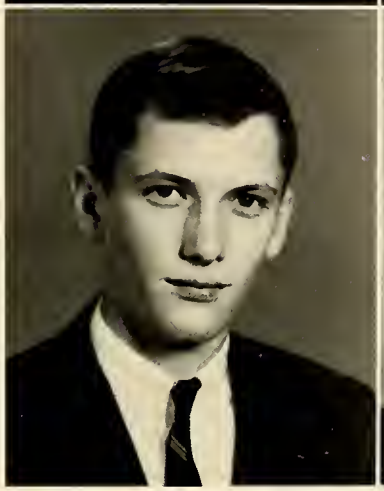

Horne, Martha
Hulka, John

Howell, Carolyn
Irvine, Barbara

Huggins, Don
Iuliucci, Sandy

MARTHA ANNE HORNE

"Martha" . . . "A good laugh is sunshine in a house."

FHA 2, 3, 4; Glee Club 2; Miss FHS Contest 3; Miss FHS Solicitor 3; Tri-Hi-Y 3, 4.

JOHN PAUL HULKA

"John" . . . "A man of courage is also full of faith."

FHS 2, 3, 4; Band 2, 3; Band Letter Club 3; Intramural Basketball 2, 3, 4; Spanish Club 2, 3, Treasurer 3.

CAROLYN LESLIE HOWELL

"Carolyn" . . . "Make friends with speed."

FHS 2, 3, 4; *Bulldog* Staff 2; Dramatics Club 2; FHA 2, 3; GAA 2, 3; Jr.-Sr. Decorations Committee; Latin Club 2; Miss FHS Contest 2, 3, 4; Miss FHS Solicitor, Decorations Committee 3; Teenage Club 2, 3; Tri-Hi-Y 2, 3, 4.

BARBARA JEAN IRVINE

"Bobbie" . . . "Sweetness survives."

FHS 2, 3, 4; Art Club 2, 3, 4; *Bulldog* Staff 4; French Club 2, 3; Jr.-Sr. Decorations Committee 3; Miss FHS Contest 3, 4; Teenage Club 3; Tri-Hi-Y 4.

DON JERRY HUGGINS

"Don" . . . "Wise to resolve and patient to perform."

FHS 3, 4; New Brunswick High School, New Jersey 2, 3; Dramatics Club 2; Track Team 2; Social Dancing 3; Projection Club 3; Travel Club 3; Philosophy 3.

SANDRA ANN IULIUCCI

"Utch" . . . "A merry heart doeth good like a medicine."

FHS 2, 3, 4; *Bulldog* Staff 2, 4; Delegate to SC Nominating Convention; Glee Club 2; HR Officer 2; Intramural Volleyball 4; Jr.-Sr. Decorations Committee 3; Figure 3, Waitress 2; Marshal 3; Miss FHS Contest 2, 3, 4; Miss FHS Solicitor, Decorations Committee 3; Scottish Dancers 2, 3, 4; Spanish Club 2; Teenage Club 2, 3; Tri-Hi-Y 3, 4; Teenage Council; Homecoming Sponsor 3; Homecoming Queen 4.

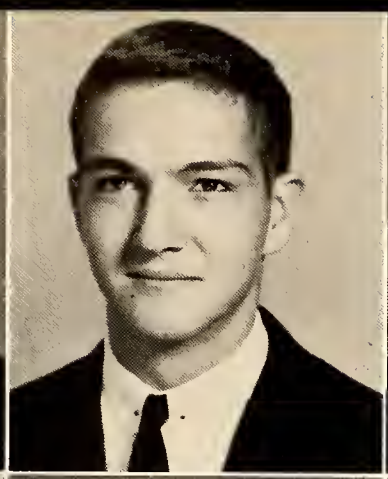
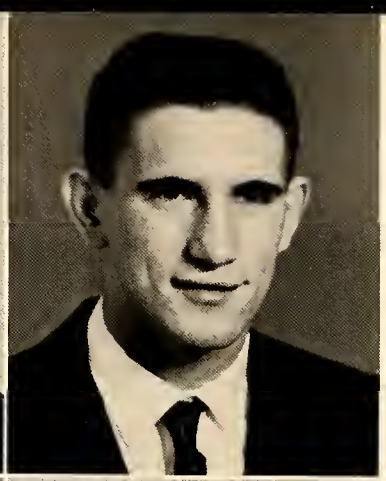
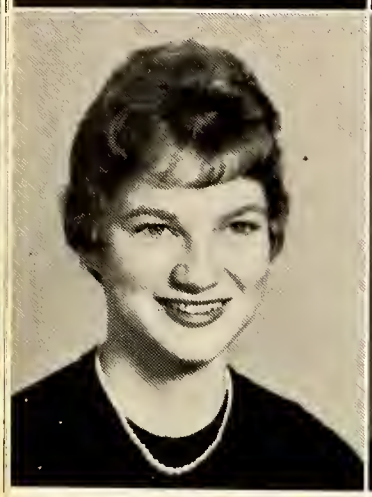
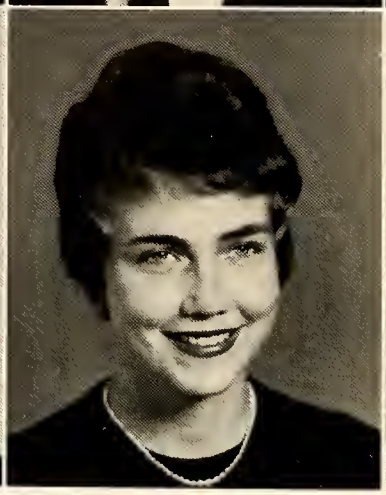
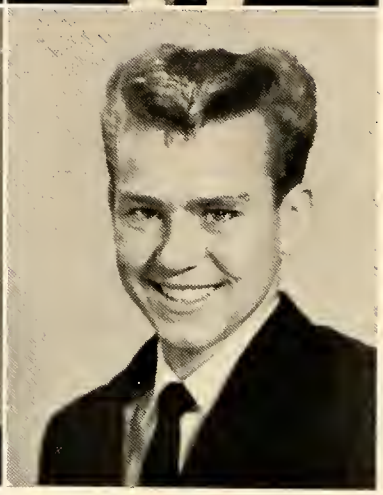

Jackson, Carol
Johnson, Barbara

Jackson, Elbert
Johnson, Cornelia

Johnson, Arthur
Johnson, James

CAROL JEAN JACKSON

"Good is the mightiest force in the universe."

FHS 2, 3, 4; *Bulldog* Staff 4; Jr.-Sr. Decorations Com. 3; Latin Club 3; Miss FHS Contestant 3, 4.

BARBARA SUSAN JOHNSON

"Barbara" . . . East Carolina . . . "Those unheard are the sweetest"

FHS 2, 3, 4; Latin Club 2; Miss FHS Contestant 3, 4; Spanish Club 3.

ELBERT CURTIS JACKSON

"Manners must adorn knowledge and smooth its way through the world."

FHS 2, 3, 4; Business Manager of *Bulldog* 3; JV Football 2; Hi-Y 3, 4, Pres. 4; Intramural Basketball 2, 3; Jr.-Sr. Decorations Com. 3; Miss FHS Decorations Com. 3.

CORNELIA MILLER JOHNSON

"An all-around girl with a thousand good traits"

FHS 2, 3, 4; Cheerleader 2, 4; Future Teachers 2; HR Pres. 4; Latin Club 2; Marshal 3; Miss FHS Court 2, 3, 4; National Honor Society 3, 4; Historian 4; Tri-Hi-Y 3, 4; Homecoming Sponsor 3; Jr.-Sr. Decorations Committee 3; Jr.-Sr. Waitress 3; Miss FHS Poster Com.; Intram. Volleyball 4.

ARTHUR HANN JOHNSON, JR.

"Men of few words are the best men."

FHS 2, 3, 4; Baseball 2, 3, 4; Basketball 2; Football 2, 3, 4.

JAMES GARY JOHNSON

"Jim" . . . University of Florida . . . "Dream Lover" . . . "A self-made man"

FHS 2, 3, 4; DE Club 4, President 4; Spanish Club 3, 4; Teenage Club 2, 3.

DAVID RAY JOHNSON

"Red" . . . "Gentle of speech, beneficent of mind."

FHS 2, 3, 4; Class Treasurer 4; Football 2, 3, 4; Hi-Y 3, 4; Homeroom Officer 2, 3; Key Club 4; Marshal 3; Monogram Club 2, 3, 4; Student Council 4; Teenage Club 2, 3, 4; Track Team 2, 3; Superlative "Most School Spirit."

HARRIOT ELIZABETH JONES

"Jonesy" . . . "Life is a great bundle of little things."

FHS 2, 3, 4; *Bulldog* Staff 4; Future Teachers 2; GAA 2; Glee Club 2, 3, 4; Junior-Senior Waiters and Waitresses Committee 3; Latin Club 2; Miss FHS Contest 4; Scottish Dancers 2, 3, 4; Teenage Club 2, 3; Tri-Hi-Y 2, 3, 4.

WALTER FRANKLIN JOINER

"Frank" . . . "Easy going, never hurrying"

FHS 2, 3, 4; DE Club 4, Vice-President 4; Teenage Club 2, 3.

MARY ELEANOR JONES

"Puddie" . . . "We can do more good by being good than in any other way."

FHS 2, 3, 4; DE Club 4, Secretary 4; GAA 3; Miss FHS Contest 2; Teenage Club 2, 3; Tri-Hi-Y 3, 4.

CLARA JOSEPHINE JONES

"Clara" . . . "How she did seem to dive into their hearts!"

FHS 2, 3, 4; Band 2, 3, 4; Band Letter Club 3, 4; Homeroom President 2, 3; Homeroom Secretary 4; Latin Club 3; Miss FHS Contest 2, 3, 4; National Honor Society 3, 4; Student Council Vice-President 4; "Most Courteous" Superlative.

MICHAEL LEE JONES

"Mike" . . . "Ah! His musical skills!"

FHS 2, 3, 4; Band 2, 3, 4; Band Letter Club 3, 4; Band Student Director 4; Band Clinics 2, 3, 4; Homeroom President 4; Miss FHS Usher 3; Spanish Club 2, Vice-President 2; "Most Talented" Superlative.

Johnson, Ray · Jones, Harriot

Joiner, Franklin Jones, Mary

Jones, Clara Jones, Michael

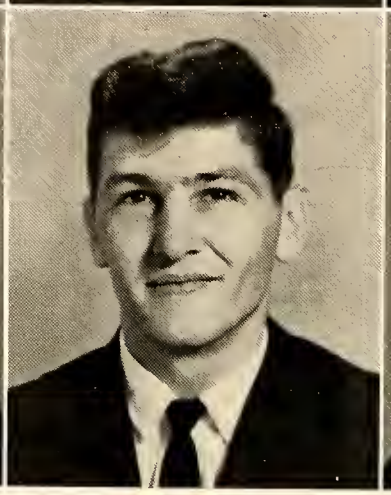

Jowers, JoAnn
Kanzer, Nancy

Joyner, Patsy
Kaprantgas, Christos

Kairinen, Virpi
Kelly, Linda

Seniors

JOANN JOWERS

"Jo" . . . Dancing . . . "Million to One" . . . "Kindness is the golden chain by which society is bound together."

Seventy-First 2; FHS 3, 4; Basketball 2; DE Club 4; FHA 2; Junior-Senior Waitress 2.

NANCY JANE KANZER

"Nancy" . . . UNC . . . "Her ways of pleasantness."

FHS 2, 3, 4; *Bulldog* Staff 2; DE Club 4; Intramural Volleyball 3; Junior-Senior Decorations Committee; Miss FHS Contestant 3; Miss FHS Solicitor 3; Teenage Club 2.

PATSY CAROL JOYNER

"Patsy" . . . "The Twelfth of Never" . . . ECC . . . "The heart to conceive, the understanding to direct, the hand to perform."

FHS 2, 3, 4; Art Club 4; *Bulldog* Staff 2; GAA 2, 3, 4; Glee Club 2, 3, 4; HR Officer 3; Intramural Basketball, Volleyball 4; Junior-Senior Decorations Committee; *Lafamac* Staff 4; Latin Club 2; Miss FHS Contestant 2, 3, 4; Miss FHS Decorations Committee; Teenage Club 2, 3; Superlative, "Most Original."

CHRISTOS ANDREW KAPRANTGAS

"Chris" . . . Broiled steak . . . "Send Me the Pillow That You Dream On" . . . "A worthy man."

FHS 2, 3, 4.

VIRPI HELENA KAIRINEN

"Virpi" . . . Music . . . Duke . . . "Thy quiet and friendly ways."

FHS 2, 3, 4; Glee Club 4.

LINDA MINA KELLY

"Pooch" . . . William and Mary . . . "Her very frowns are fairer than smiles of other maidens."

FHS 2, 3, 4; *Bulldog* Staff 2, 4; HR Officer 2; Junior-Senior Decorations Committee 3; Junior-Senior Figure 4; Latin Club 4; Miss FHS Contestant 2, 3, 4; Scottish Dancers 2, 3, 4; Student Council 4; Spanish Club 2; Tri-Hi-Y 3, 4; Superlative, "Neatest."

RITA KAYE KEMP

"Rita" . . . "Little Things Mean a Lot" . . . WC-UNC . . . "Blest with that beauty, that talent to charm."

FHS 2, 3, 4; FTA 2; GAA 2, 3; Glee Club 3, 4; HR Officer 2, 3; Intramural Basketball, Volleyball 4; Junior-Senior Decorations Committee; *Lafamac* Staff; Latin Club 2; Miss FHS Contestant 2, 3, 4; Miss FHS Entertainment Committee; Spanish Club 3; Teenage Club 2, 3; Tri-Hi-Y 3, 4; Superlative, "Best Personality."

SUSAN LEE LaBONNE

"Susan" . . . "Army Blue" . . . University of Connecticut . . . "An infinite jewel in a world of sparkle."

Puerto Rico 2; FHS 3, 4; Class President 2; Dramatics Club 3; Glee Club 2; NHS 2; Spanish Club 2; Teenage Club 3; Science Club 2; Sophomore Class Play 2.

LINDA LEE KENNEY

"Linda" . . . "Moonglow" . . . ECC . . . "Far sweeter than the sound of an instrument."

FHS 2, 3, 4; Band 2, 3, 4; Band Letter Club 3, 4; Band Clinics 2; FTA 2; Junior-Senior Figure Committee; Latin Club 2; Miss FHS Contestant 3; Tri-Hi-Y 2.

JOE ALVIE LACHER

"Joe" . . . "I'll never tell" . . . "Blue Angel" . . . TPI . . . "Not too grave, not too gay, just a jolly good fellow."

Italy 2, 3; FHS 4; Baseball 2, 3; Football 3; Soccer Team 3.

DANIEL VERNON KINLAW

"Danny" . . . football . . . "My Prayer" . . . UNC . . . "Politeness goes far but costs nothing."

FHS 2, 3, 4; Football 2, 3, 4; Hi-Y 3, 4; HR Officer 2, 4; Intramural Basketball 2, 3, 4; Volleyball 3; Latin Club 2; Monogram Club 4; Teenage Club 2, 3; Track Team 2, 3, 4.

ROBERT FRANKLIN LAND

"Bobby" . . . "Tough enough" . . . girls . . . "Wait" . . . "Willing hearts conquer."

FHS 2, 3, 4.

Seniors

Kemp, Rita
LaBonne, Susan

Kenney, Linda
Lacher, Joe

Kinlaw, Daniel
Land, Robert

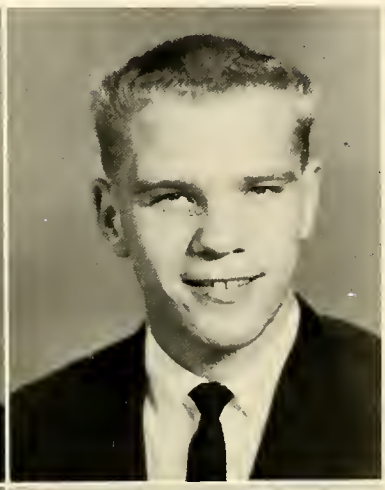

TOMMY JACKSON LAND

"Scooter King" . . . "No, he didn't" . . . Girls . . . "Twist" . . . Georgia Tech . . . "Good nature is stronger than tomahawks"

FHS 2, 3, 4; DO Club 4.

GLENDA ROSE LANGFORD

"Unselfish and noble actions are the most radiant pages in the biography of souls."

FHS 2, 3, 4; Basketball Team 2, 3; Future Teachers 3, 4; GAA 2, 3, 4; Intramural Basketball, Volleyball 4; Junior-Senior Committee; *Lafamac* Staff 4; Latin Club 2; Miss FHS Contestant 2, 3, 4; Teenage Club 2, 3.

DORTHEA HERMINE LANE

"Hermimneie" . . . "That's colorful" . . . "Going to Faison" . . . R.P.I. . . . "A girl who is loved, a girl with grace, with fairness of figure and fairness of face."

FHS 2, 3, 4; Art Club 2, 3, 4; DE Club 3, 4; Miss FHS Contestant 2; Teenage Club 2, 3.

FREDDIE MORRIS LANGSTON

"Frog" . . . "I don't know" . . . "Humor brightens everyone's day."

FHS 2, 3, 4; Baseball 4; DE Club 2, 4; Intramural Basketball, Volleyball 2, 3, 4; Latin Club 4; Teenage Club 2, 3.

BILLYE KAYE LANGE

"A lovely smile is the trademark of her happy soul."

FHS 2, 3, 4; Class Officer 4; GAA 2, 3, 4; Homeroom Officer 2; Intramural Basketball, Volleyball 4; Junior-Senior Committee; *Lafamac* Staff; National Honor Society 3, 4; Student Council 4; Spanish Club 2, 3; Teenage Club 2, 3; Superlative "Most Outstanding Citizen."

CAROL JEAN LEARY

"Kitten" . . . "I'll Never Fall" . . . water skiing . . . University of Alaska . . . "Her saying is 'Live and let live'."

FHS 2, 4; Art Club 2, 3; FHA 2; Future Nurses 2; Homeroom Officer 4; Miss FHS Contestant 4; Teenage Club 2.

Land, Tommy
Langford, Glenda

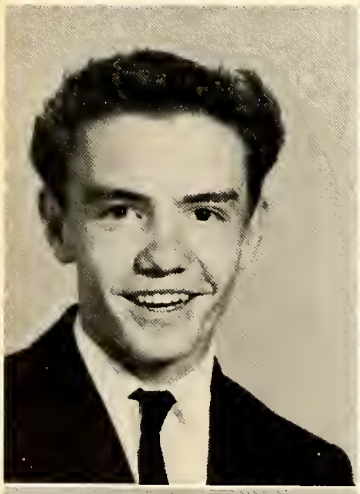

Lane, Hermine
Langston, Freddie

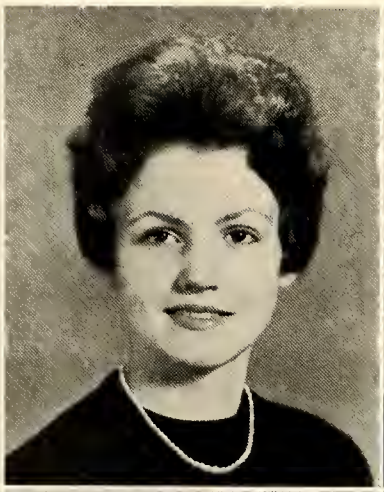

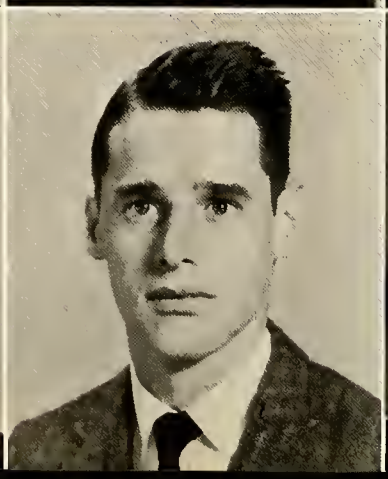

Lange, Kaye
Leary, Carol

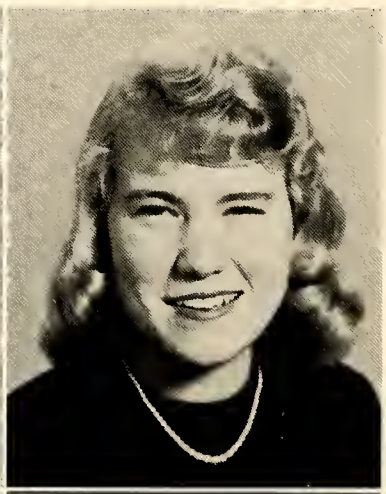

Seniors

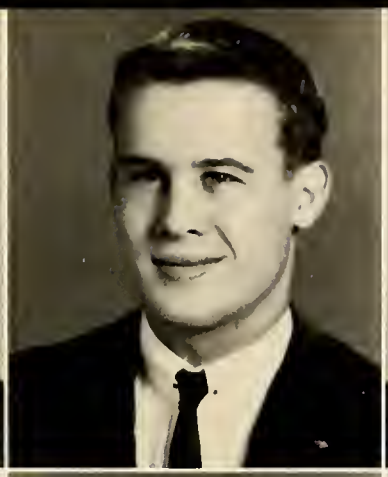

LeComte, Patricia
Lee, Judy

Lee, Jeff
Lessel, Gene

Lee, Helen
Lewis, Charlotte

PATRICIA GAIL LECOMTE

"We cannot be just if we are not kind-hearted."

FHS 4; Dramatics Club 3; French Club 2; FHA 2; GAA 2, 3; Glee Club 4; Homeroom Officer 2; Junior-Senior Decorations 3; Miss FHS Contest 4.

JUDY ANN LEE

"Judy" . . . "Life is not so short but that there is time for courtesy."

FHS 2, 3, 4; Dramatics Club 2; FTA 2; Glee Club 3.

JACKSON FREDERICK LEE

"Jeff" . . . "His disposition accepts the terms of life."

FHS 4; Football 4; Hi-Y 2, 3, 4; Monogram Club 4; Teenage Club 4; Track Team 3, 4.

DELORES GENE LESSEL

"Gene" . . . "Real happiness is dear."

FHS 3, 4; Frankfurt, Germany 2; Delegate to Nominating Convention 3; Homeroom Officer 3; Teenage Club 2, 3.

HELEN FOX LEE

"Foxie" . . . "Manners are stronger than law."

FHS 2, 3, 4; FHA 2; Latin Club 2; Miss FHS Contest 3; Spanish Club 3, 4; Teenage Club 2, 3.

CHARLOTTE EVELYN LEWIS

"Lewie" . . . "Pretty to walk with; witty to talk with"

FHS 2, 3, 4; *Bulldog* Staff 2, 3; FNA 2, 3, 4; GAA 2, 3, 4; Glee Club 3, 4; Homeroom Officer 2; Intramural Basketball 4; Junior-Senior Decorations 3; Junior-Senior Figure 3; *Lafamac* Staff 4; "Cutest" Superlative 4; Latin Club 2; Miss FHS Court 3; Miss FHS '61, 4; Miss FHS Decorations 3; Miss FHS Solicitor 3; Student Council 2, 3, 4; Student Body Treasurer 3; SC Congress 2; Teenage Club 2, 3; Tri-Hi-Y 2, 3, 4, President 4.

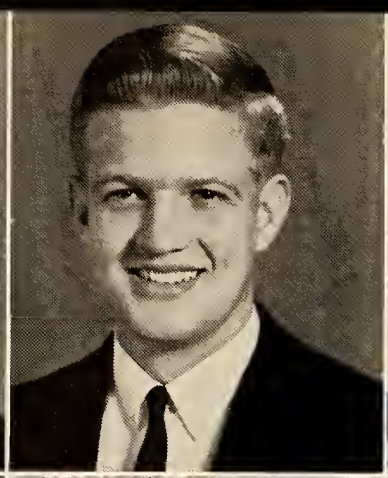
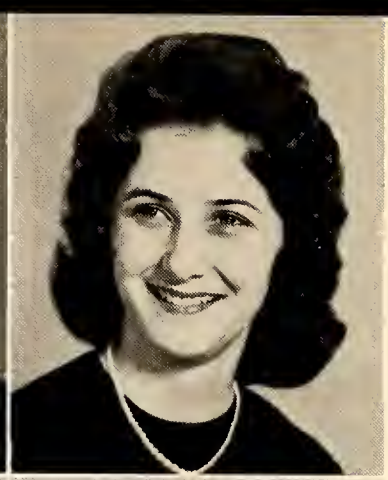
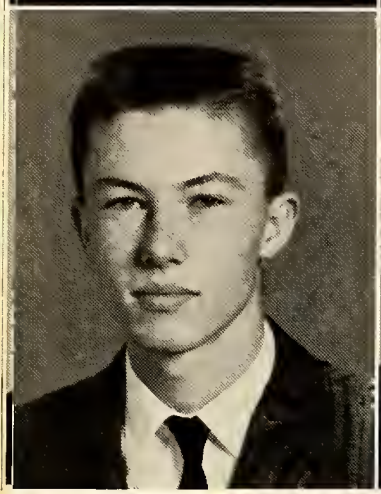
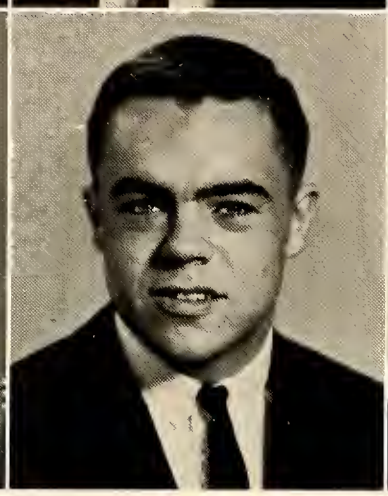
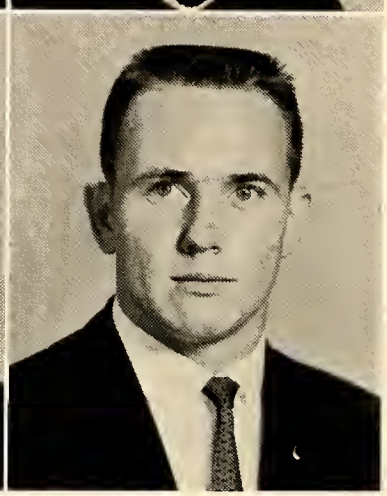

Loewus, Suzanne
McBride, Thomas

Loyd, Royal
McCall, Joe

Lytch, Linda
McCallum, Charles

DOROTHY SUZANNE LOEWUS

"Suzy" . . . "A wise heart with room for every joy."

FHS 4; Walsingham Academy 2; Hampton High 3; French Club 2; Glee Club 3; Miss FHS Contest 4.

THOMAS GEORGE McBRIDE

"Tom" . . . "The mildest manners and the gentlest heart."

FHS 2, 3, 4; Baseball Team 3, 4; Basketball Team 4; Intramural Basketball 3.

FRANK ROYAL LOYD

"Buzz" . . . "Possessing great vitality and sheer enjoyment of life."

FHS 2, 3, 4; Band 2, 3, 4; Band Letter Club 3, 4; Band Officers Club, Lt. 2; Attended 4 Band Clinics; *Bulldog* Staff 4; Intramural Basketball 2; Junior-Senior Figure Committee and Announcer; Teenage Club 2, 3; District Band Contest; State Band Contest; Fayetteville Symphony Orchestra.

JOE DEAN McCALL

"Joe" . . . "A man possessed of splendid talent."

FHS 2, 3, 4; Basketball Team 2, 3; *Bulldog* Staff 2; Delegate to Student Council Nominating Convention 2, 3; Football Team 2, 3, 4; Glee Club 2; Hi-Y 3, 4, Vice-President 3, Secretary 4; Homeroom Officer; Junior-Senior Date Committee, Waiter 2; Latin Club 2; Marshal 3; "Most Popular" 4; Monogram Club 3, 4.

LINDA JACQULINE LYTCH

"Linda" . . . "A woman's hair is her crowning glory."

FHS 2, 3, 4; Art Club 2, Hostess 2; Future Homemakers 2; FTA 3; Junior-Senior Date Committee and Solicitor 3; Latin Club 2; Miss FHS Contest 2, 3, 4; Teenage Club 2, 3.

CHARLES CALVIN McCULLUM

"Trumpet" . . . "Silence is the virtue of the wise."

FHS 2, 3, 4; Band 2, 3, 4; Band Letter Club 3, 4; Band Officers Club 4; Band Clinic 4; Intramural Basketball 2, 4; Spanish Club 3; Teenage Club 2, 3; District Band Contest 2, 3; State Band Contest 3; State Ensemble Contest 4; Track Team 2, 3, 4.

JOHN MICHAEL McCLAIN

"Mike" . . . "A happy noble man."

FHS 2, 3, 4; Band 2.

MARGARET ANN McDANIEL

"Marty Mac" . . . "She is known by her smile and friendly eyes."

FHS 2, 3, 4; *Bulldog* Staff 2; Cheerleader 2, 3, 4; HR Officer 2, 3, 4; Intramural Basketball 4; Intramural Volleyball 4; Jr.-Sr. Dance Card Committee 3; *Lafamac* Staff 4; Latin Club 2; Miss FHS Contest 2, 3, 4; Miss FHS Court 4; Miss FHS Solicitor 3; Teenage Club 2, 3; Tri-Hi-Y 2, Secretary 3, Vice-President 4; Superlative, "Most Friendly"; Student Forum 4.

ADA KAY McCORKLE

"Korki" . . . "There is no substitute for sincere earnestness."

FHS 2, 3, 4; French Club 4; FHA 2; FTA 4; Intramural Volleyball 4; Intramural Basketball 4; Jr.-Sr. Decorations Committee; *Lafamac* Staff 4; Latin Club 2; Miss FHS Contest 2, 3, 4; Miss FHS Solicitor; NHS 3, 4; Teenage Club 2, 3.

WILLIAM HARVEY McKEITHAN

"Bullet Bill" . . . "Full of mischief, frolic, and fun."

FHS 2, 3, 4; Delegate to Nominating Convention 2, 3; Football Team 2, 4; Glee Club 2, 3, 4; Intramural Basketball 2, 3, 4; Junior-Senior Committee; Latin Club 3; Teenage Club 2, 3.

JUDITH NADINE McDADE

"Judy Mac" . . . "Oh, thou art fairer than a thousand stars."

FHS 2, 3, 4; DE Club 3, 4; Miss FHS Contest 2.

BARBARA ANN McLAMB

"Lamb" . . . Her graceful air shows her good as she is fair."

FHS 2, 3, 4; DE Club 3, Associate President 3; FNA 2, 4; Intramural Basketball 3, 4; Intramural Volleyball 3, 4; Jr.-Sr. Decorations Committee 3; Latin Club 2; Miss FHS Contest 2; Miss FHS Decorations Committee 3; Teenage Club 2, 3; Tri-Hi-Y 2, 3, 4.

McClain, John
McDaniel, Marty

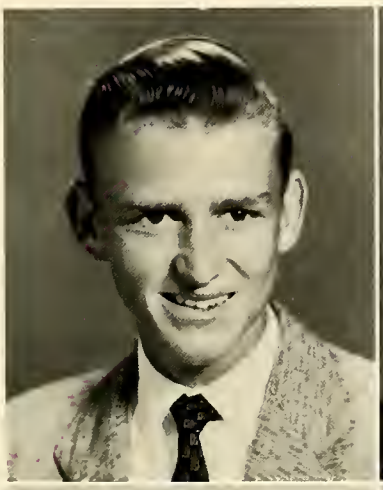

McCorkle, Kay
McKeithan, Bill

McDade, Judy
McLamb, Barbara

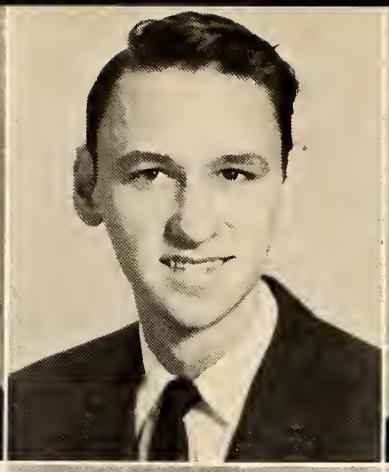

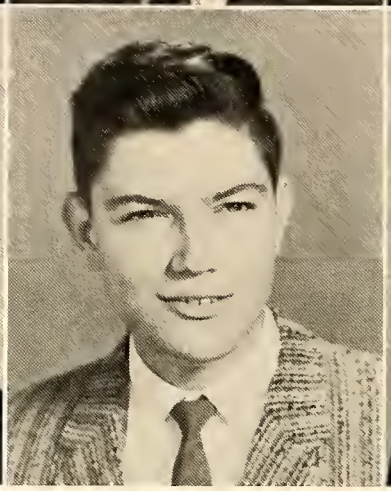

McLaurin, Barbara
McRae, Camelia

McLean, Loche
McSwegan, Larry

McMillian, Dinah
Mabbatt, Joan

Seniors

BARBARA ANN McLAURIN

"Barb" . . . "We cannot be just unless we are kindhearted."

FHS 2, 3, 4; DO Club 4; Library Assistant 3, 4; Miss FHS Contest 3, 4; Library Club 4.

FRANCES CAMELIA McRAE

"Camelia" . . . "You can preach a better sermon with your life than with your lips."

FHS 2, 3, 4; Manager Girls' Basketball Team 2, 3; FHA 2, 3, 4, President 4; FTA 2; GAA 2, 3; HR Officer 2, 3, 4; Intramural Basketball 4; Intramural Volleyball 4; Co-Chairman Jr.-Sr. Refreshment Committee; Jr.-Sr. Figure 3; *Lafamac* Staff 4; Latin Club 2; Miss FHS Contest 2, 3, 4; Teenage Club 2.

LOCHE ALLEN McLEAN

"Loche" . . . "Politeness goes far, yet costs nothing."

FHS 2, 3, 4; Art Club 2; Latin Club 2.

LAWRENCE PETER McSWEGAN

"Larry" . . . "Thou art of a fellow of good respect."

FHS 3, 4; Nurnbury 2, 3; Basketball Team 2, 3; Baseball Team 2; Teenage Club 2, 3; Track Team 2.

DINAH JEAN McMILLIAN

"Dina Mac" . . . "Her small courtesies sweeten life."

FHS 2, 3, 4; Art Club 2, 3; FHA 2, 3; HR Officer 3; Miss FHS Contest 2, 3, 4; Teenage Club 2, 3.

JOAN ELEANOR MABBATT

"Butter Ball" . . . "Imagination is the eye of the soul."

FHS 2, 3, 4; DO Club 3, 4; FHA 2, 3; FNA 2; GAA 2; Miss FHS Contest 2, 3.

MIKA LEANN MANSFIELD

"Mickey" . . . "That's life" . . . talking . . . Florida Southern . . . "Fun-loving ways are thine"

FHS 3, 4; Peoria Central HS 2; FHA 3, 4; Future Teachers 4; GAA 3; Latin Club 2; Spanish Club 3, 4.

WILLA STANHOPE MAY

"Hopie" . . . "They Can't Take That Away from Me" . . . Gulf Park . . . "That is gold which is worth gold."

FHS 2, 3, 4; Art Club Vice-President 4; Delegate to Student Council Nominating Convention 3; Dramatics Club 4; GAA 4; Intramural Basketball and Volleyball 3, 4; Junior-Senior Decorations Committee; Library Assistant 4; Miss FHS Contestant 3; Teenage Club 2, 3, 4; Tri-Hi-Y 3, 4.

LANA LORRAIN MATTHEWS

"Lana" . . . Movies . . . "Blue Velvet" . . . Beauty College . . . "Quietness and sweetness are prize possessions."

FHS 2, 3, 4; Art Club 2, 4; Library Assistant 4; Library Club.

WILLIAM FRANKLIN MEARES

"Billy" . . . Vicky . . . "Only the Lonely" . . . Methodist College . . . "A good man is willing to be little."

FHS 2, 3, 4; Glee Club 2; Intramural Basketball and Volleyball 2, 3.

GARY LEE MAUNEY

"Gary" . . . "Take it easy" . . . Swimming . . . "Walk, Don't Run" . . . ECC . . . "I am sure a care is an enemy to life."

Union Mills, N.C. 2; FHS 3, 4; Baseball 2; Intramural Basketball 3; Spanish Club 3.

SUZANNE MEARNS

"Suzie" . . . "Twilight Time" . . . Duke . . . "Gay as the gilded summer sky."

California 2, 3; FHS 4; Cheerleader 3; Class President; GAA 2, 3, 4; Glee Club 3, 4; HR Officer 3; Library Assistant 2; NHS 2, 3; Teenage Club 2, 3; Science Club 3; NFS 2, 3.

Seniors

Mansfield, Mika
May, Hopie

Matthews, Lana
Meares, Billy

Mauney, Gary
Mearns, Suzanne

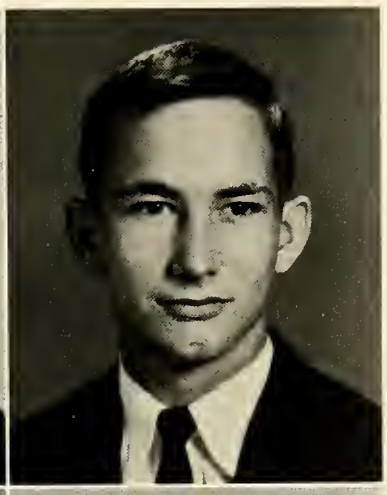

TROY CLENTON MERRITT

"Butch" . . . "Bull!" . . . Football . . . "You Talk Too Much" . . . US Air Force Academy . . . "Manners are everything with some people."

FHS 2, 3, 4; Intramural Basketball 3; Intramural Volleyball 3.

RICHARD MYRON MILGRAM

"Richard" . . . "It is a tranquil person who accomplishes much."

FHS 2, 3, 4; Band 2, 3, 4; Band Letter Club 3, 4; Band Officers Club 4; Band Clinics 3, 4; Spanish Club 2.

CHARLES C. MILES

"Buckey" . . . "It is good to live and learn."

FHS 3, 4, 5; Karlsruhe, Germany 2; Baseball Team 2; Basketball Team 2, 4; Football Team 2, 4; Homeroom Officer 2; Intramural Basketball 3; Intramural Volleyball 4; Teenage Club 2; Track Team 3.

LILLIE BRUNILDA MIRANDA

"Lil" . . . "A good-natured person is never out of place."

FHS 2, 3, 4; Basketball Team 3; GAA 2, 3, 4; Intramural Basketball 4; Intramural Volleyball 4; Library Assistant 4; Library Club President 4; Spanish Club 3, 4.

GARY DOUGLAS MILES

"Lazy" . . . "Be silent and safe—silence never betrays you."

FHS 2, 3, 4; Basketball Team 3; Intramural Basketball 3.

SARAH KATHERINE MONROE

"Kathy" . . . "The gift of vivacity"

FHS 2, 3, 4; Future Nurses 3, 4, Vice-President 4; Intramural Basketball 4; Intramural Volleyball 4.

Merritt, Troy
Milgram, Richard

Miles, Charles
Miranda, Lillie

Miles, Gary
Monroe, Sarah

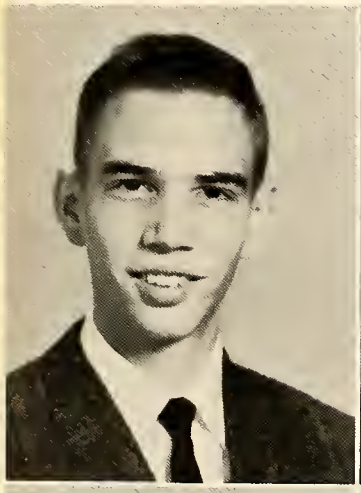

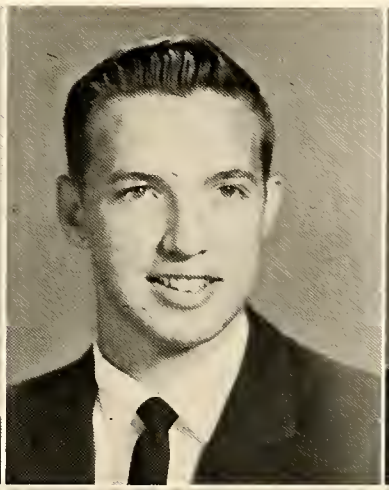

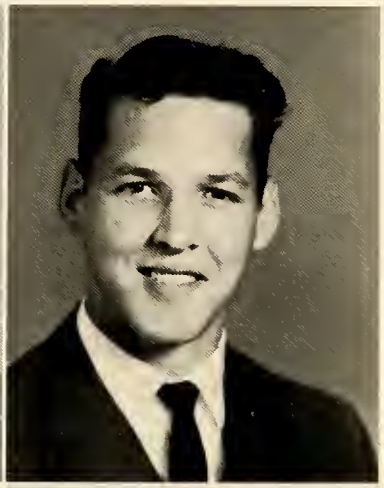

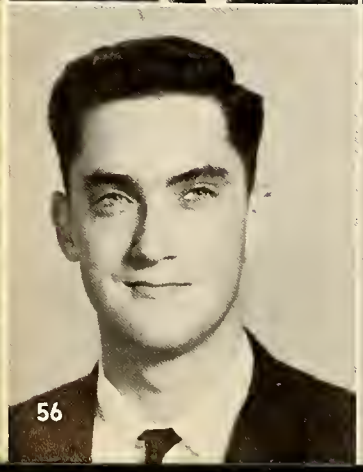

Seniors

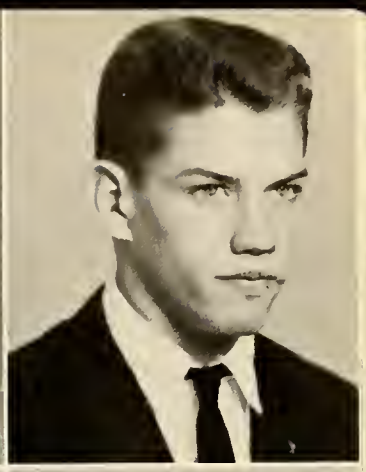

Moore, Patsy
Morgan, Gary

Moore, Paulette
Morgan, John

Morelock, George
Moser, Bobby

PATRICIA ANNE MOORE

"Patsy" . . . "Oh! Crunch!" . . . "For what is life? Merely a time to laugh and talk."

FHS 2, 3, 4; Latin Club 4; Miss FHS Contestant 2, 3, 4; Teenage Club 2, 3, 4; Tri-Hi-Y 2, 3, 4.

GARY EUGENE MORGAN

"Gary" . . . University of Maryland . . . "Worth makes the man."

FHS 2, 3, 4; Intramural Basketball 2, 3; Library Assistant 2; Spanish Club 3, 4; Teenage Club 2.

RUBY PAULETTE MOORE

"Rusty" . . . Worth's Business College . . . "Quiet, steadfast, and faithful."

FHS 2, 3, 4; Future Nurses 2, 3, 4; GAA 3; Intramural Basketball 4; Intramural Volleyball 4; Library Assistant 4; Decorations Committee, Junior-Senior; Miss FHS Contestant 2; Tri-Hi-Y 3.

JOHN CHARLES MORGAN

"Chip" . . . Auburn U. . . . "He who thinks for himself and rarely imitates, is a free man."

FHS 2, 3, 4; Miami 4; Band 2, 3; Band Letter Club 3; Junior-Senior Refreshment Committee; Key Club 2, 3, 4; *Lafamac* Staff 4; Latin Club 2; Miss FHS Announcer; Spanish Club 3, 4.

GEORGE LESLIE MORELOCK

"George" . . . State . . . "All his dealing's are square and above the board."

FHS 3, 4; Tampa, Florida 2; Delegate to Student Council Nominating Convention 2; Football Team, Varsity 3, 4; HR Officer 4; Intramural Volleyball 4; Junior-Senior Decorations Committee 3; Monogram Club 4.

ROBERT LEE MOSER JR.

"Madras" . . . Duke . . . "The man that loves and laughs must sure do well."

FHS 2, 3, 4; Intramural Basketball 2, 3, 4; Junior-Senior Figure Committee; Sports Editor, *Lafamac* Staff; Latin Club 2; Miss FHS Contest Usher; Miss FHS Program Committee; Teenage Club 2, 3, 4; Key Club 3, 4.

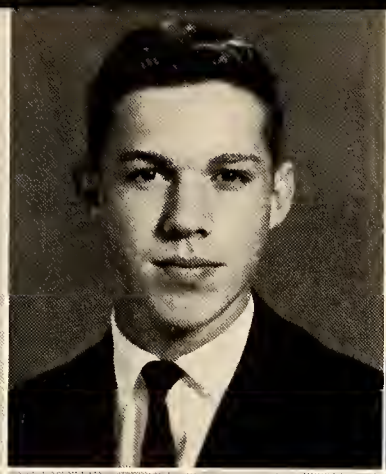

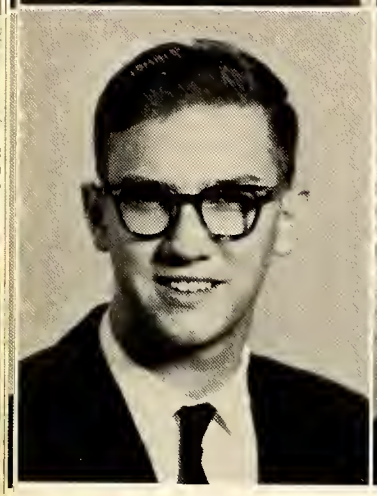
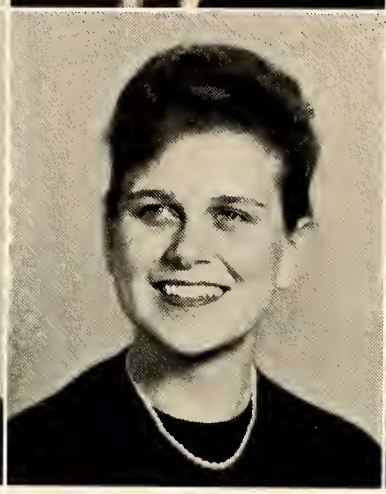

Moya, Lydia
Mulholland, John

Moye, Sidney
Murchison, Mae

Muir, Dorothy
Murray, Melville

LYDIA ESTER MOYA

"Lydia" . . . "You know" . . . "Few things are impossible to the diligent"

FHS 2, 3, 4; Delegate to Student Council Nominating Convention; Intramural Basketball and Volleyball 4; National Honor Society 3, 4; Spanish Club 2, 3, Secretary 3.

JOHN ROBERT MULHOLLAND, JR.

"Bobby" . . . "I don't know what to do" . . . "Earnestness and sincerity are synonymous"

FHS 2, 3, 4; DE Club 3, Treasurer 3.

SIDNEY MACON MOYE

"Sid" . . . "No" . . . "The real character of man is found out by his amusements."

FHS 3, 4; JH Rose High 2; Basketball 2; Glee Club 4; Intramural Basketball 3; Teenage Club 2, 3; Wrestling Team 2.

MAE GORDON MURCHISON

"Mae" . . . "I don't understand" . . . "To know her is to love her"

FHS 2, 3, 4; HR Officer 2; *Lafamac* Editor-in-Chief 4; Marshal 3; Miss FHS Contestant 2, 3, 4; Student Council 2, 3, 4, Congress 4, Workshop 4; "Best All Around" 4; DAR Good Citizen 4; Secretary of Student Body 3; *Bulldog* Staff 2; Latin Club Secretary 2; Jr.-Sr. Committee Co-Chairman 3; Jr.-Sr. Figure 3, 4.

DOROTHY MUIR

"Dottie" . . . "It is better to have loved and lost than never to have loved at all." . . . "Honest fame awaits the truly good."

FHS 2, 3, 4; Art Club 4; Library Assistant.

MELVILLE MONROE MURRAY, JR.

"Mel" . . . "Why worry?" . . . "Our thoughts and our conduct are our own"

FHS 2, 3, 4; Varsity Baseball 2, 3, 4; French Club 4; Intramural Basketball 2, 3, 4; National Merit Semi-Finalist 4.

JEAN CAROLYN MUSSELWHITE

"Jeanie" . . . Worth's Business College . . . "Gentle to others, to herself severe."

FHS 2, 3, 4; Future Homemakers 2; Library Assistant 3; Miss FHS Contestant 4.

ANN STUART NEWBERRY

"Magoo" . . . UNC . . . "Always a smile upon her face; always welcome at any place."

FHS 2, 3, 4; Art Club, President 4; *Bulldog* Staff 4; Delegate to Student Council Nominating Convention 2, 3; FTA 2, 3; GAA 2, 3, 4; HR Officer 2, 3; Intramural Basketball 2, 3; Intramural Volleyball 4; Miss FHS Contestant 2, 3, 4; Miss FHS Decorations Committee; Junior-Senior Decorations Committee; Teenage Club 2, 3; Tri-Hi-Y 2, 3, 4.

JANE ALICE NATTRESS

"Jane" . . . Fairleigh-Dickinson University . . . "A girl of whom we are very fond—a very quiet, gentle blond."

FHS 2, 3, 4; Glee Club 3; Latin Club 3.

PAT LOUISE NOLLENBERGER

"Pat" . . . Peace College . . . "Good taste is the flower to good sense."

FHS 4; Munich American High 2, 3; GAA 2, 3; Glee Club 2, 3, 4; HR Officer 2; Miss FHS Contestant 4; Teenage Club 2, 3; Tri-Hi-Y 4; GAA Letter Award; Fencing Club 3; Pep Club 2, 3.

ROBERT FULTON NEAL

"Bob" . . . East Carolina . . . "His smile is a wondrous thing."

FHS 4; Goldsboro 2, 3; HR Officer 2, 3, 4; Intramural Basketball 3; Junior-Senior Decorations Committee; Latin Club 2; Student Council 2, 3; Biology Club 2, 3; Science Club 3; Stunt Night Committee 2, 3.

MARY FRANCES NORDEN

"Frances" . . . "Kindness is wisdom."

FHS 4; Benhaven High School 2, 3; Boon Trail High School 3; DE Club 4; FHA 3.

Musselwhite, Jean
Newberry, Ann

Nattress, Jane
Nollenberger, Pat

Neal, Bob
Norden, Frances

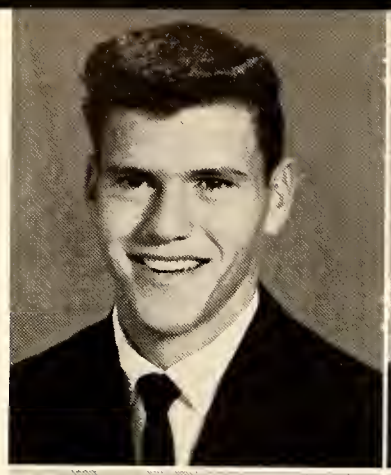
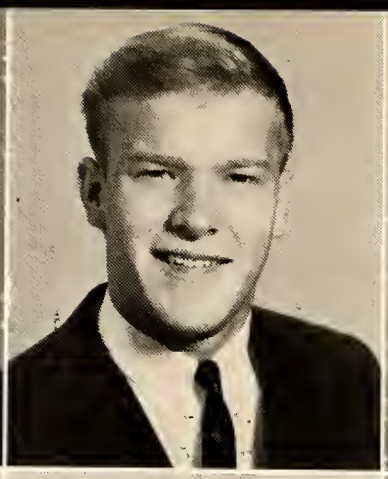

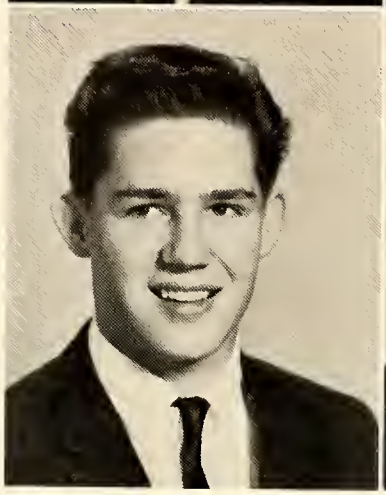
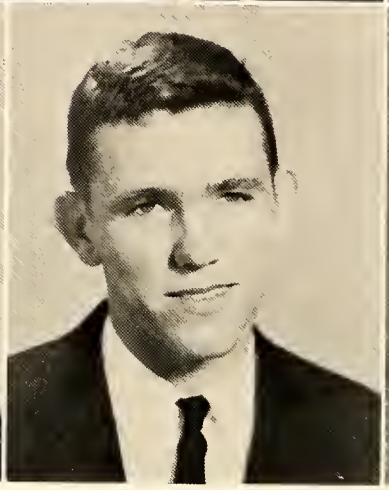
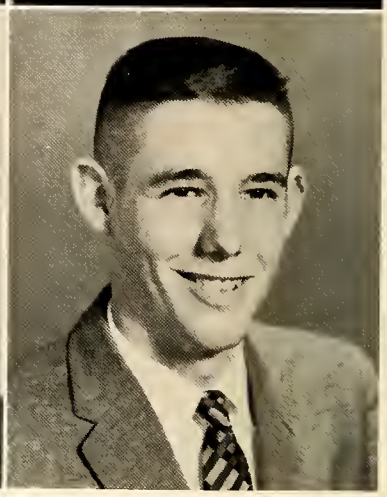

Norris, Brantley
Olson, Mike

O'Hanlon, Eddie
Osborne, Allen

Oliver, Patricia
Oswell, Barry

Seniors

BRANTLEY ALTMAN NORRIS

"Snap" . . . "Hey! Have you got any money?" . . . NC State . . . "Happy is he who is content."

FHS 2, 3, 4.

MICHAEL SANDERS OLSON

"Mike" . . . UNC . . . "If wealth be measured in friendships, he is rich."

Oslo, Norway 2, 3; FHS 4; Baseball Team 2, 3; Basketball Team 2, 3; Football Team 2, 3; Business Manager, *Bulldog* Staff 4; Junior Class Vice-President, Norway; Track Team 3.

EDDIE WILLKINGS O'HANLON

"Snuffy" . . . UNC . . . "Happy I am, from care I am free."

Albermarle 3; FHS 4, 5; Class Officer Vice-President 2; Football Team 2, 3; Intramural Basketball 4; Spanish Club 4; Teenage Club 4; Sergeant, Miller School, Albermarle.

ALLEN LEVETTE OSBORNE

"Allen" . . . UNC . . . "As merry as the day is long."

FHS 2, 3, 4; Delegate to Student Council Nominating Convention 2; Football Team, Junior Varsity 2, Varsity 3, 4; HR Officer 2; Intramural Basketball 3; Intramural Volleyball 3; Junior-Senior Decorations Committee; Key Club 3, 4; Monogram Club 4; Teenage Club 2, 3; Track Team 2, 3, 4; Superlative, "Best Personality"; Junior Exchange Club 3, 4.

PATRICIA OLIVER

"Pat" . . . "Kindness is the golden chain by which society is bound together."

FHS 4.

BARRY STEWART OSWELL

"Oz" . . . UNC . . . "A free soul never grows old."

FHS 3, 4; Texas and Tennessee 2; Baseball Team 2; Intramural Volleyball 4.

OWEN CHARLES OWEN

"Charles" . . . East Carolina . . . "One who never turned his back but walked straight forward."

FHS 2, 3, 4, 5; DO Club 4; Intramural Basketball 2; Latin Club 3; Library Assistant 4; Teenage Club 2, 3.

JOHN ROY PARKER

"Johnny" . . . Methodist College . . . "The wildest colts make the best horses."

FHS 2, 3, 4; Art Club 2; Library Assistant 4; Spanish Club 3, 4; Teenage Club 2, 3.

CHARLIE HAMPTON PALMER

"Charlie" . . . East Carolina . . . "Howdy" . . . "A happy countenance betokens a happy heart."

FHS 2, 3, 4; Art Club 2.

EDWARD DOUGLAS PARKS

"Chip" . . . UNC . . . "Full of mischief, frolic, and fun."

FHS 2, 3, 4; Varsity Football Team 2, 3, 4; Hi-Y 4; HR Officer 2, 3; Intramural Basketball 2, 3, 4; Junior-Senior Decorations Committee; Monogram Club 4; Spanish Club 3, 4; Teenage Club 2, 3.

HELEN THOMPSON PARKER

"Tommie" . . . Duke . . . "A bright package of delight and originality."

FHS 2, 3, 4; *Bulldog* Staff 2; Class Officer 2; Glee Club 2, 3; HR Officer 2, 3, 4; Intramural Volleyball 4; Junior-Senior Decorations Committee; Latin Club 2; Miss FHS Contestant 2, 3, 4; Miss FHS Solicitors Committee; Teenage Club 2, 3.

WILLIAM CLARENCE PARNELL

"Billy" . . . Air Force Academy . . . "Silence gives consent."

FHS 2, 3, 4; Art Club 2, 3; Baseball Team, Manager 3; DE Club, DE I, DE II 4; Intramural Basketball 2, 3, 4; Intramural Volleyball 2, 3; Track Team 2.

Seniors

Owen, Charles
Parker, Johnny

Palmer, Charlie
Parks, Chip

Parker, Tommie
Parnell, Billy

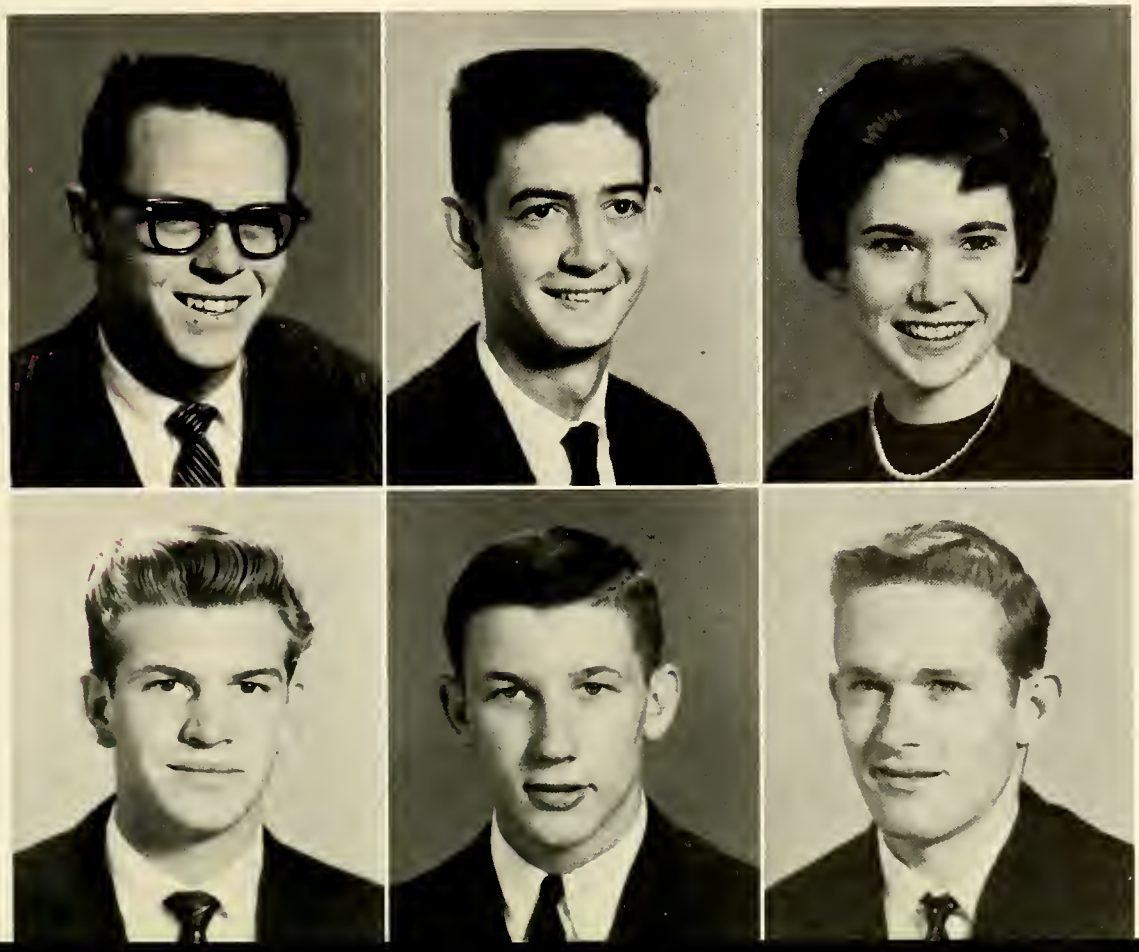

CECELIA JO ANN PARRISH

"Jo" . . . "Ah, heck!" . . . cleaning house . . . "Over The Rainbow" . . . Highsmith . . . "Her laughter cheers the world."

FHS 2, 3, 4; DE Club 3; FNA 4; GAA 2, 3; Latin Club 3; Miss FHS Contest 2, 4; Teenage Club 2, 3.

DARLENE RUBY PEARCY

"Darlene" . . . "Very good!" . . . pet poodles . . . "Ebb Tide" . . . Meredith . . . "Blessed with that charm, that certainty to please."

FHS 2, 3, 4; Ardmore HS 2; Art Club 2, 4, Sec. 4; Delegate to SC Nominating Convention 3; Glee Club 3; HR Officer Sec. 2; Intramural Volleyball 4; Miss FHS Contest 3, 4; Miss FHS Decorations 3; Teenage Club 2, 3; Tri-Hi-Y 2, 3, 4; Sophomore Art Award.

MARTHA JEAN PARSONS

"Parsons" . . . "Do-de-wah" . . . dancing . . . "Blue Velvet" . . . Methodist College . . . "A sunny heart, a smile to match."

FHS 2, 3, 4; Art Club 4; FTA 2; Glee Club 4; Intramural Volleyball 4; Jr.-Sr. Decorations Committee 3; Latin Club 2, 3; Miss FHS Contest 2, 3, 4; Solicitor 3; Teenage Club 2, 3.

SUSANNE ALICE PENTECOST

"Jinxie" . . . "Oh, really?" . . . talking . . . "Mr. Custer" . . . Anderson School of Commerce . . . "The greatest happiness of the greatest number."

FHS 3, 4; New Hanover 2; Dramatics Club 2; FHA 4; GAA 2; Intramural Basketball 2; Intramural Volleyball 2; Perfect Attendance Award 2.

BARBARA LOUISE PAWL

"Barbara" . . . "Good heavens" . . . Art . . . "Autumn Leaves" . . . University of California at Los Angeles . . . "Gentle of speech, beneficent of mind."

FHS 2, 3, 4; Delegate to SC Nominating Convention 2; HR Vice-President 3; Jr.-Sr. Decorations Committee 3; *Lafamac* Staff 4; Latin Club 3; Miss FHS Contest 3; Miss FHS Poster Committee Chairman 3; NHS 3, 4; Senior High School Scholastic Award 2.

ETHEL HIGHSMITH PERRY

"Ethel" . . . "Witty and peppy we all say, and popular in her charming way."

FHS 2, 3, 4; *Bulldog* Staff 2; Class Sec. 4; FTA 4, Treasurer 4; GAA Pres. 4; Glee Club 2; HR Sec. 2, Pres. 3; Intramural Volleyball 4; Jr.-Sr. Chairman Orchestra Com. 3; Figure 3, 4; *Lafamac* Features Editor 4; Latin Club 2; Miss FHS Contest 2, 3; Miss FHS Decorations 3; NHS 3, 4; SC 4; Teenage Club 2, 3, Representative 2, 3; Tri-Hi-Y 4; Sen. Superlative "Wittiest."

Parrish, Jo Ann
Pearcy, Darlene

Parsons, Jean
Pentecost, Susanne

Pawl, Barbara
Perry, Ethel

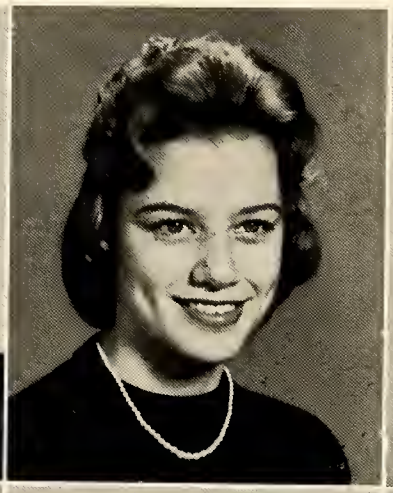

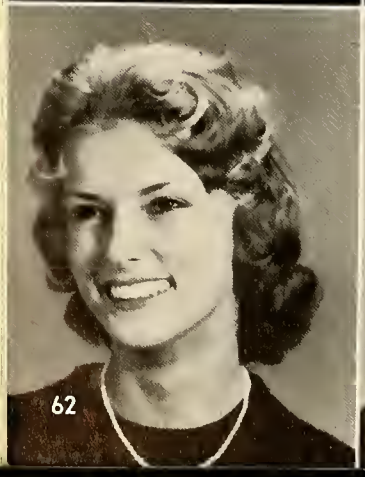

Seniors

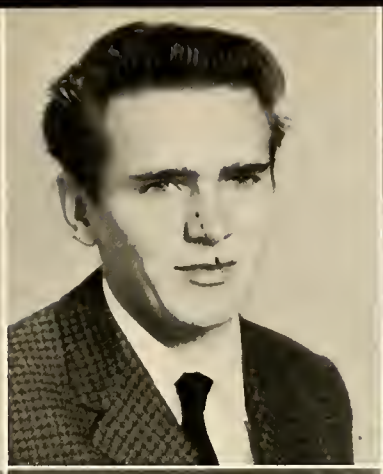

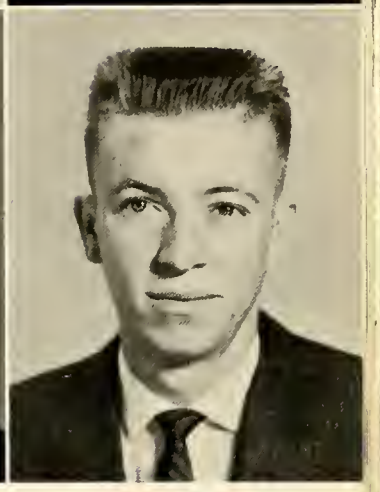

Person, Eddie
Pulley, Sandra

Peterson, Jimmy
Rawls, Dora

Phillips, Ellen
Ray, Kenneth

EDDIE POWELL PERSON

"Eddie" . . . "One more time" . . . girls . . . "Mr. Custer" . . . UNC . . . "A light heart lives long"

FHS 2, 3, 4; Art Club 4; Basketball Team 2; Intramural Basketball 3, 4.

SANDRA VESTAL PULLEY

"Pulley" . . . "Got a letter today!" . . . dancing in Lafayette Room . . . "Nice and Easy" . . . WC of UNC . . . "Pure sweetness is in her measure."

FHS 2, 3, 4; *Bulldog* Staff 4; FHA 2; FTA 3, 4; GAA 3; Jr.-Sr. Dates Committee 3; Latin Club 2; Miss FHS Contestant 4; Miss FHS Solicitor 3; Tri-Hi-Y 4.

STEPHEN JAMES PETERSON

"Jimmy" . . . Michaelburgers . . . "Walk, Don't Run" . . . "He cannot be betrayed by silence."

FHS 2, 3, 4; DO Club 3, 4; Library Assistant 3, 4.

DORA PEARL RAWLS

"Dora" . . . "Golly!" . . . Pizza . . . "Misty" . . . UNC . . . "Sparkling conversation will never lack friends."

FHS 2, 3, 4; FHA 2; FNA 2, 3, 4, VP 3; GAA 2, 3, 4; Intramural Volleyball 4; Latin Club 3; Teenage Club 2, 3; Tri-Hi-Y 4.

ELLEN BLUE PHILLIPS

"Sam" . . . "I could have croaked" . . . Kingston Trio . . . MTA . . . University of Massachusetts . . . "To write well is to think well, to feel well, and to render well."

FHS 4; Leavenworth Sr. Hi, Hammon HS; *Bulldog* Staff 4; French Club 3; GAA 2; Intramural Badminton 2; Intramural Volleyball 4; Jr.-Sr. Refreshments 3; Library Assistant 3; Newspaper Staff 2; Debate Club 3.

KENNETH THOMAS RAY

"Kenny" . . . "Ain't she tough" . . . being with Carolyn Faye Gunter . . . "Is There Any Chance" . . . UNC . . . "Why should life all labor be?"

FHS 2, 3, 4; Intramural Basketball 2; Intramural Volleyball 2.

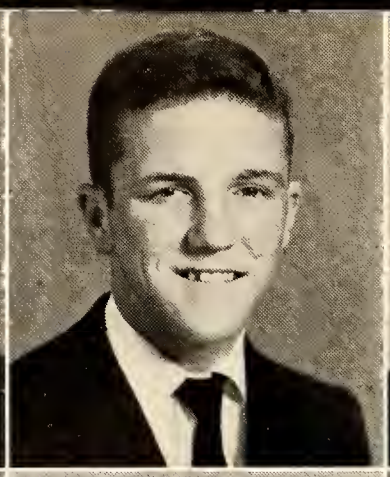

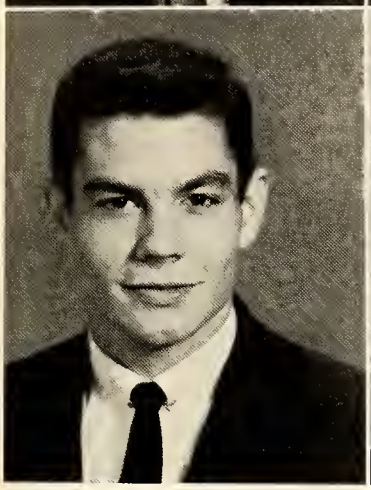
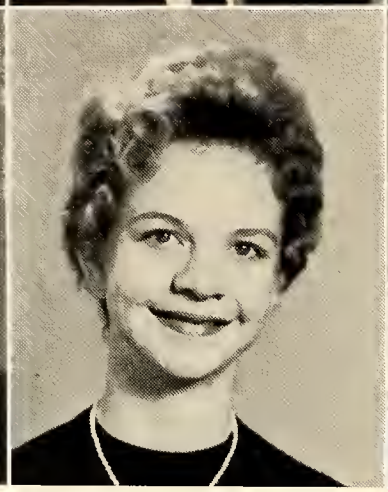

Reaves, Robert
Rice, Sidney

Resseguie, George
Rivers, Jeanne

Reynolds, Kay
Roberts, Clarene

ROBERT BINGHAM REAVES

"Roby" . . . "What am I doing here?" . . . boating . . . "Walk, Don't Run" . . . UNC . . . "The secret of success is constancy to purpose."

FHS 2, 3, 4; Band 2; Delegate to SC Nominating Convention 2; HR President 2; Latin Club 3; Spanish Club 4; Teenage Club 2.

JOHN SIDNEY RICE, JR.

"Sid" . . . "We can't all be heroes, someone has to stand on the curb and clap as they go by" . . . Ann . . . "Good Timin'" . . . State . . . "Ability and determination are the paths to success."

FHS 2, 3, 4; Delegate to SC Nominating Convention 2; HR Officer V.P. 3, President 4; Spanish Club 3, 4, Representative 3; Teenage Club 3; Student Forum 4.

GEORGE IRVING RESSEGUIE

"George" . . . "This is ridiculous" . . . anything interesting . . . "The Twist" . . . ECC . . . "Ability wins us the esteem of man."

FHS 2, 3, 4; Intramural Basketball 3; Intramural Volleyball 4; Latin Club 2.

SANDRA JEANNE RIVERS

"Jeanne" . . . "I'll never tell!" . . . Steaks and french fries . . . "Mission Bell" . . . Alvanson-Draughton Business College . . . "She bubbles with life"

FHS 2; Woodlawn Hi School; FTA 2; HR Officer President 2; Library Assistant 2.

ANNE KATHRYN REYNOLDS

"Kay" . . . "Oh, no! Not another quiz, Mr. Wease." . . . dancing . . . "Warm" . . . Duke . . . "Nothing endures like personal qualities."

FHS 2, 3, 4; Intramural Volleyball 4; Jr.-Sr. Co-Chairman Dates Committee 3; Jr.-Sr. Figure 3, 4; *Lafamac* Staff Class Editor 4; Latin Club 2; Miss FHS Contestant 2, 3, 4; Miss FHS Chairman Entertainment and Music Committee 3; NHS 3, 4; Scottish Dancers 2, 3; SC 2, 3, 4; Teenage Club 2, 3; Tri-Hi-Y 4; Senior Superlative "Most Intelligent"; National Merit Semi-Finalist 4.

CLARENE ROBERTS

"Clarene" . . . Spanish food . . . "Tangarine" . . . University of New Mexico . . . "Well-timed silence is more eloquent than speech."

FHS 2, 3, 4; Jr.-Sr. Decorations Committee; Latin Club 4; Miss FHS Contestant 3.

HELEN CAROLINE ROBERTSON

"Carol" . . . "Kindness is the virtue of the heart."

FHS 4; Baumholder High 2; Leavenworth High 3; Art Club 4; Dramatics Club 3; GAA 3; Miss FHS Contest 4; Goodfellows Club 3; Public Speaking Club 3; Pep Club 3.

GILL HARRY RUDERMAN

"Rudy" . . . "A cheerful countenance turneth away glooms."

FHS 3, 4; Aberdeen High 2; Baseball Team 3, 4; Football Team 3, 4; Intramural Basketball 3, 4; Junior-Senior Decorations 3; Key Club 4.

SUZANNE ROUSE

"Rousie" . . . "Good nature is one of the richest fruits of character."

FHS 2, 3, 4; Art Club 4; Future Nurses 2; GAA 3; Glee Club 3, 4; Homeroom Vice-President 2; Intramural Volleyball 4; Junior-Senior Date Cards Comm. 3; Junior-Senior Figure 3; *Lafamac* Staff 4; Latin Club 2; Miss FHS 2, 3, 4; Miss FHS Decorations, Solicitor 3; Spanish Club 3, 4; Teenage Club 2, 3; Tri-Hi-Y 3, 4.

DAVID EDWARD SANDLIN

"Dave" . . . "High aims form high characters, and great objects bring out great minds."

FHS 2, 3, 4; Golf Team 2, 3, 4; Intramural Basketball 2, 4; Key Club 3, 4; Latin Club 2; Marshal 3; Spanish Club 3; Teenage Club 2, 3, 4.

PAUL EDMUND ROY

"Paul" . . . "When the going gets tough, the tough get going."

FHS 3, 4; Heidelberg High 2; Baseball Team 2; Football Team 2, 3, 4; Hi-Y 4; Homeroom President 2; Intramural Basketball 3, 4; Monogram Club 2, 4; Student Council Representative 2; Track Team 2.

BUCK DRAUGHON SCOTT, JR.

"Buck" . . . "As full of spirit as Spring."

FHS 2, 3, 4, 5; Homeroom Vice-President 5; Football Team 2; Intramural Basketball 2, 3, 4; Library Assistant 4; Teenage Club 2, 3, 4; Track Team 2.

Robertson, Helen
Ruderman, Gill

Rouse, Suzanne
Sandlin, David

Roy, Paul
Scott, Buck

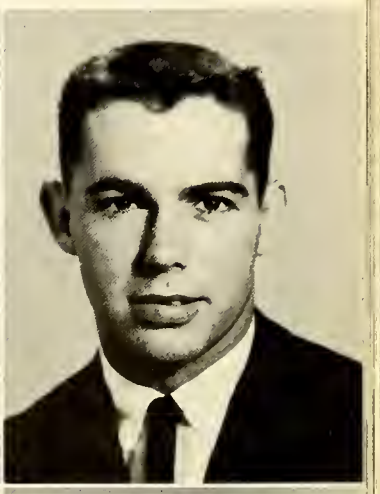

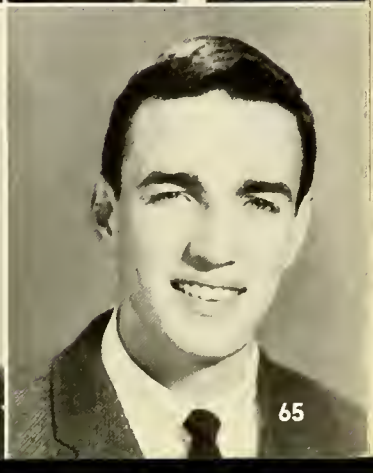

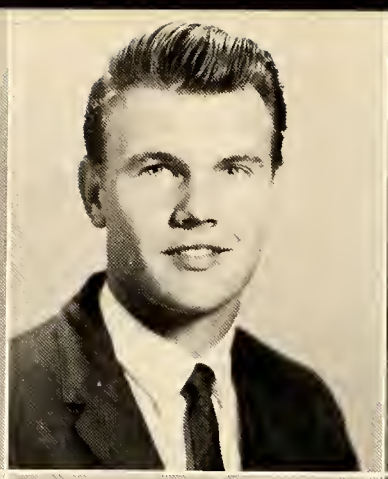

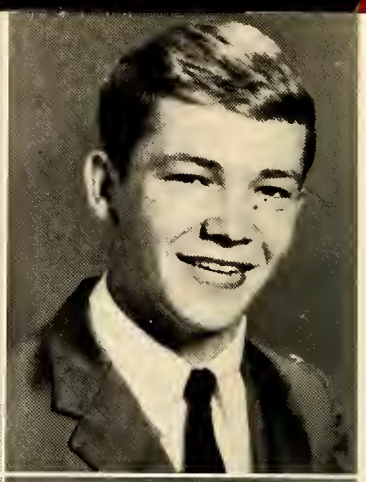

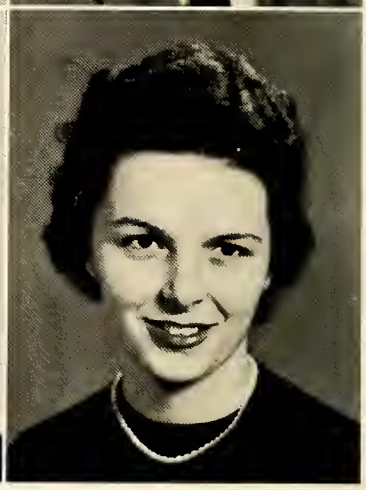

Scott, Ann
Sessoms, Margaret

Scott, Sonny
Shackelford, Frances

Scott, Milton
Shearon, Constance

Seniors

ELIZABETH ANN SCOTT

"Ann" . . . "Darn right" . . . Charcoal steak and french fries . . . "The Mission Bell" . . . Flora McDonald . . . "Kindness so splendid."

FHS 2, 3, 4; FHA 4; Library Assistant 3, 4; Library Club 4.

MARGARET ELIZABETH SESSOMS

"Margaret" . . . "Pardon me" . . . Steak and french fries . . . "To Love Again" . . . ECC . . . "a jolly unselfish personality is the greatest gift of all."

FHS 2, 3, 4; FNA 3, 4; FTA 2, 4; Glee Club 2, 3, 4; HR Officer 2; Jr.-Sr. Decorations Committee; Latin Club 3; Miss FHS Contestant 2, 3, 4; Miss FHS Solicitor 3; Teenage Club 2, 3; Tri-Hi-Y 2, 3, 4.

JOSEPH CLIFFORD SCOTT

"Sonny" . . . "I hope I do" . . . a girl . . . Methodist College . . . "The pursuit of sweetness and light."

FHS 2, 3, 4, 5; *Bulldog* Staff 4; Football Team 2, 3; Intramural Basketball 2, 3, 4; Intramural Volleyball 2, 3, 4; Library Assistant 4; Track Team 2, 3.

VIRGINIA FRANCES SHACKELFORD

"Frances" . . . "Oh, Crum" . . . Band trips . . . "Theme from *The Apartment*" . . . ECC . . . "Never a stranger in her scope."

FHS 2, 3, 4; Band 2, 3, 4; Band Letter Club 3, 4; Band Officers Club 4; Band Clinics 4; Miss FHS Contestant 2, 3, 4.

MILTON EDWARD SCOTT

"Monk" . . . "I give up" . . . PJ . . . "Stay" . . . ECC . . . "Never a worry, never a care, he makes you laugh with his jolly air."

FHS 2, 3, 4; Manager Football Team 2; HR Officer 4; Intramural Basketball 2, 3, 4; Spanish Club 3; Teenage Club 2, 3; Senior Superlative "Most Original."

CONSTANCE EVA SHEARON

"Connie" . . . "A willing helper does not wait to be asked."

FHS 2, 3, 4; Delegate to SC Nominating Convention 2; FHA 4; FNS 4; FTA 2; HR Officer 2; Intramural Volleyball 4; Jr.-Sr. Dance Cards Committee; *Lafamac* Staff 4; Latin Club 3; Library Assistant 3; Miss FHS Contestant 2, 3; Miss FHS Solicitor 3; Teenage Club 2.

CHARLES EDWARD SHELTON

"Buddy" . . . "In courtesy give praise."

FHS 2, 3, 4; Band 2, 3, 4; Band Letter Club 3, 4; Band Clinics 3; Delegate to Student Council Nominating Convention 2; Usher for Miss FHS Contest 3; Teenage Club 2, 3.

MOLLIE DIANE SHIELDS

"Dee Dee" . . . "What is becoming in behavior is honorable, and what is honorable is becoming."

FHS 2, 3, 4; FTA 3, 4; Homeroom Officer 3, 4; Junior-Senior Decorations Committee 3; *Lafamac* Staff 4, Art Staff; Latin Club 2, Parliamentarian; Miss FHS Contest 2, 3; Miss FHS Contest Solicitor 3; National Honor Society 3, 4.

PATRICIA ANN SHELTON

"Patti" . . . " 'Tis good nature that wins the heart."

FHS 4; Roosevelt High School, Honolulu, Hawaii 2, 3; Homeroom Officer 2; Representative 3; Miss FHS Contest 4.

NANCY CAROL SHIELDS

"Nancy" . . . "True friendship is rare."

FHS 4; Omaha, Nebraska, North High School 2, 3; Y-Teens 2, 3; Pep Club 2, 3.

VIRGINIA RUTH SHERRY

"Ginnie" . . . "A woman's strength is most potent when robed in gentleness."

FHS 2, 3, 4; FHA 2; FNA 2; Library Assistant 4; Teenage Club 2, 3.

LINDA FAYE SIKES

"Linda" . . . "It is a tranquil person who accomplishes much."

FHS 2, 3, 4; DE Club 4.

Seniors

Shelton, Charles
Shields, Diane

Shelton, Patricia
Shields, Nancy

Sherry, Virginia
Sikes, Linda

GEORGE SILVAS

"George" . . . "Such is life" . . . golf . . . "Volare" . . . US Air Force Academy . . . "True merit, like a river, the deeper it is, the less noise it makes."

FHS 3, 4; Balboa Sr. High School 2; Football Team 2; Golf Team 2, 3, 4; Intramural Basketball 2, 3.

LEWIS FRANKLIN SMALS, JR.

"Louie" . . . "tough luck" . . . football . . . "Chain Gang" . . . "An unquenchable spirit."

FHS 3, 4; Montevideo Hi School 2; DO Club 4; Football Team 2; Intramural Basketball 3.

SONJA MARIE SIMMONS

"Sunja" . . . "Really now, I'm serious!" . . . Southern fried chicken . . . "Theme from *The Apartment*" . . . ECC . . . "They are never alone who are accompanied with good thoughts."

FHS 2, 3, 4; FHA 4; Glee Club 3, 4; Intramural Volleyball 4; Latin Club 2; Library Assistant 2, 4; Miss FHS Contestant 3, 4; Miss FHS Solicitor 3; Spanish Club 4.

DELITHIA DIANE SMITH

"Dee-Dee" . . . "I can't help it!" . . . Ronny . . . "Theme from *A Summer Place*" . . . NC Baptist Hospital . . . "The sunshine of the mind."

FHS 2, 3, 4; Band 2, 3, 4; Band Letter Club 3, 4; FNA 4; Jr.-Sr. Decorations Committee 3; Miss FHS Contestant 2, 3, 4; Miss FHS Solicitor 3; Teenage Club 3; Majorette 3, 4; Flagbearer 2.

FRANCIS JOSEPH SISTI

"Fran" . . . "C'est La Bie!" . . . hunting . . . "Theme from *The Apartment*" . . . University of Syracuse . . . "Some touch of Nature's genial glow."

FHS 3, 4; Cardinal Dougherty Hi School 2; Band 3, 4; Delegate to SC Nominating Convention 3.

DOROTHY SMITH

"Dottie" . . . "Kind in thought, word, and deed."

FHS 2, 3, 4; DE Club 3, 4; FNA 2; Miss FHS Dec. Com. 3.

Silvas, George
Smals, Lewis

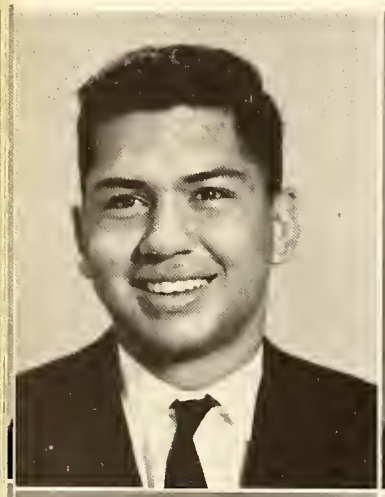

Simmons, Sonja
Smith, Diane

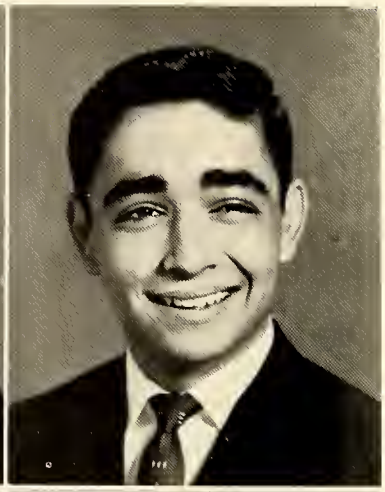

Sisti, Francis
Smith, Dorothy

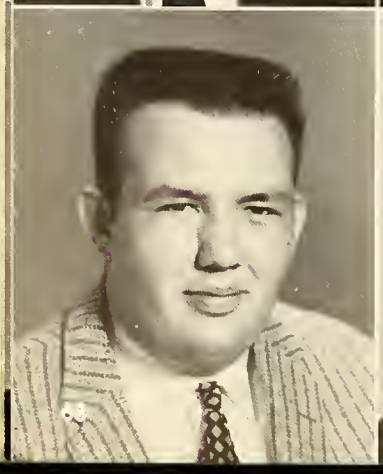

Smith, Julia
Sober, Harry

Smith, Leah
Solomon, Ronald

Smith, Michael
Stanton, Charles

JULIA SCOTT SMITH

"Scottie" . . . "Friendship always benefits."

FHS 4; Porter High 2; Everett High 3; Softball 2; Basketball; FHA 2, 3; Library Assistant 2, 3; Miss FHS Contest 4.

HARRY MORRIS SOBER

"Harry" . . . swimming . . . East Carolina . . . "He is jes' the quiet kind."

FHS 2, 3, 4; Art Club 2; Intramural Basketball 3; Intramural Volleyball 4.

LEAH LORETTA SMITH

"Wisdom and goodness are twin-born!"

FHS 2, 3, 4; Glee Club Accompanist 4; HR Officer 2, 3; Intramural Basketball 4; Intramural Volleyball 4; Junior-Senior Decorations Committee; Latin Club 2; Miss FHS Contest 2, 3, 4; National Honor Society 3, 4; Teenage Club 2, 3; Superlative "Most Dependable" 4.

HERBERT RONALD SOLOMON

"Ronnie" . . . "Let them call it mischief! When it is past and prospered 'twill be virtue."

FHS 2, 3, 4; HR Treasurer 2; Intr. Basketball 2, 3; Jr.-Sr. Dec. Com. 3; Latin Club 2; Teenage Club 2.

MICHAEL THOMAS SMITH

"Mike" . . . "Laugh the cheers of the world"

FHS 2, 3, 4; Baseball Team 2, 3, 4; Basketball Team 2; Football Team 2, 3, 4; Intramural Basketball 3, 4; Latin Club 3; Monogram Club 4.

CHARLES ALLEN STANTON

"Chuck" . . . "Say, what's her name" . . . "A Million to One" . . . Tampa University . . . "A pleasant boy with a pleasant nature"

FHS 2, 3, 4.

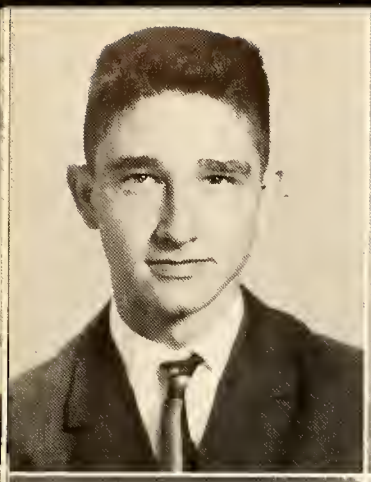

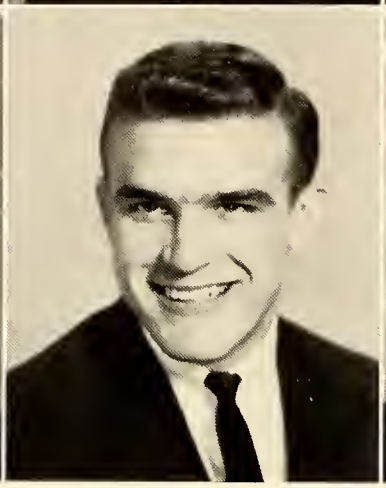

Sen

St. Clair, Duncan
Suggs, Kenneth

Stewart, Elaine
Sutton, Ben

Stoddard, Thomas
Sutton, Jeannette Gale

DUNCAN CROMWELL ST. CLAIR III

"Dunc" . . . "Words of truth and soberness!"

FHS 3, 4; Oyark Senior High School 2; French Club 2; Latin Club 2; Teenage Club 3, 4.

KENNETH HAROLD SUGGS

"Creep" . . . "I am the captain of my soul."

FHS 2, 3, 4; Band 2, 3, 4; Band Letter Club 3, 4; Band Clinics 3.

PATRICIA ELAINE STEWART

"Laine . . . Quick and lively, happy and gay."

FHS 2, 3, 4; FHA 2, 3, 4; Homeroom Officer; *Lafamac* Staff 4; Latin Club 4; Miss FHS Contest 2, 3, 4; Tri-Hi-Y 2, 3, 4.

BENJAMIN CARROLL SUTTON

"Sudan" . . . "Earnestness commands the respect of mankind."

FHS 2, 3, 4; Basketball Team 2, 3, 4; Sophomore Class President 2; Football Team 2, 4; Hi-Y 2, 3; Homeroom Officer 4; Junior-Senior Waiters and Waitress Committee 3, Waiter 2; Chairman of Miss FHS Contest 3; Monogram Club 4; Student Council Representative 2, 3; SC Congress 2; Teenage Club 2, 3, Jr. Representative 3; Track Team 2; "Best Looking" 4; Miss FHS Announcer and Escort 3; Key Club Board of Directors; Student Council Representative to Student Forum 2.

SHELDON THOMAS STODDARD

"Tom" . . . "The shortest and surest way to live with honor in this world is to be in reality what we would appear to be."

FHS 2, 3, 4; Delegate to Student Council Nominating Convention 3; Latin Club 2.

JEANETTE GALE SUTTON

"Dolly" . . . "Understanding in heart and in mind."

FHS 4; Kaiserslautern Am. High School, Germany 2, 3; Girls' Athletic Association 3, Letter; Jr. Class Play 3.

MARTHA JANE SWAIN

"Swain" . . . Wake Forest . . . "An outward and visible sign of an inward and spiritual grace."

FHS 2, 3, 4; *Bulldog* Staff 2; Junior Class Secretary; FHA 2; Glee Club, Girls 2; HR Officer 4; Intramural Volleyball 4; Co-Chairman Junior-Senior Decorations Committee; *Lafamac* Staff, Activities Editor; Latin Club 2; Miss FHS Contestant 2; Publicity Miss FHS; NHS 3, 4; Vice-President NHS 4; Superlative, "Most Likely to Succeed"; Junior Exchange 3, 4, President 4; Student Forum 4.

JOHN GEORGE TARPLEY

"Hans" . . . "A man of great mark."

FHS 2, 3, 4; Key Club 4; Latin Club 4; National Honor Society 3, 4; Spanish Club 2; Superlative "Most Likely to Succeed"; FHS Scholastic Award in memory of Louise Black 3.

JAMES EDWIN TANNER

"Jim" . . . Carolina . . . "This is a man's world."

FHS 2, 3, 4; Intramural Basketball 2; Intramural Volleyball 2.

BETTY REBECCA TAYLOR

East Carolina . . . "Calm as a summer day."

FHS 2, 3, 4; Dramatics Club 3; Junior-Senior Committee; Miss FHS Contestant 2, 3, 4; Tri-Hi-Y 4.

SANDRA TARLTON

"Sandy" . . . Peace College . . . "Her infinite variety."

FHS 2, 3, 4; Cheerleader 4; FHA 2, 3; FTA 2; Junior-Senior Decorations Committee; Miss FHS Contestant 2, 3, 4; Miss FHS Solicitor; Teenage Club 2, 3; Chi-Phi-Tri-Hi-Y 2, 3; Tri-Hi-Y 4.

CHARITY KAY TAYLOR

"For the more one knows, the more worthy she is."

FHS 2, 3, 4; Basketball Team 2, 3; Delegate to Nominating Convention 3; FTA 2, 3, 4; GAA 2, 3, 4; Homeroom Officer 2, 4; Intramural Basketball, Volleyball 4; Junior-Senior Committee; Latin Club 2; Miss FHS Contestant; Teenage Club; Superlative "Most Athletic."

Swain, Martha
Tarpley, Hans

Tanner, Jim
Taylor, Becky

Tarlton, Sandra
Taylor, Kay

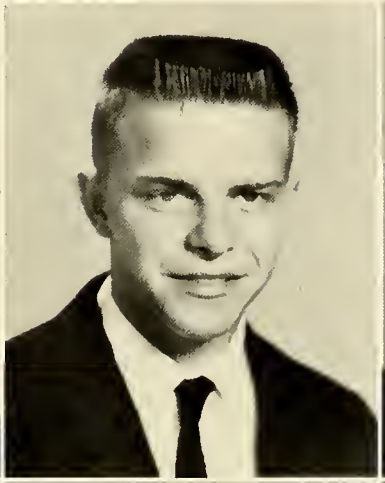

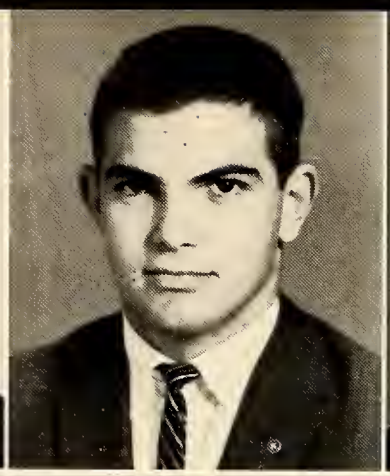
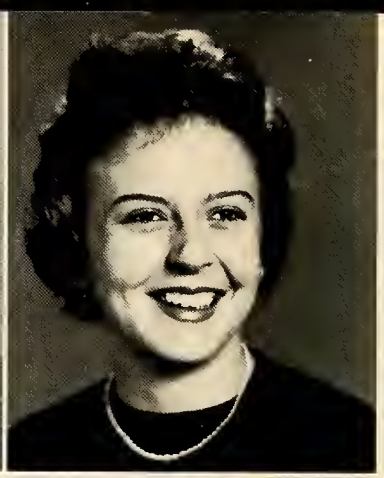
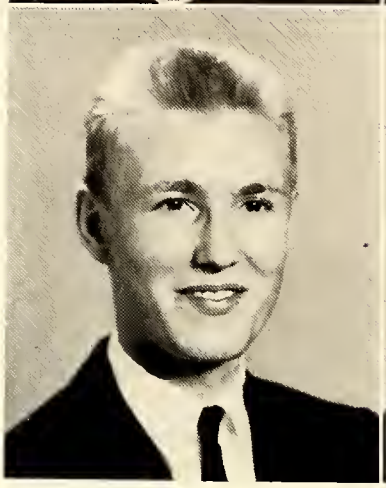

Taylor, Julia
Thornton, Thomas

Taylor, Stephen
Tilley, Linda

Carter, Janet
Tourlakis, Virginia

Seniors

JULIA WINSTON TAYLOR

"Hey, girl" . . . "Beauty needs no adorning."

FHS 2, 3, 4; *Bulldog* 2; Future Teachers 2; Latin Club 2; Miss FHS Contestant 2, 3, 4; Miss FHS Decorating Com. 3; Teenage Club 2, 3, 4; Chi-Phi-Tri-Hi-Y 2, 3, Chaplain 3.

THOMAS ALBERT THORNTON

"Tommy" . . . ECC . . . "The measure of life is not length, but honesty."

FHS 2, 3, 4; Band 2, 3, 4; Band Letter Club 4; Rockingham Band Clinic 2; Intr. Basketball 2; Jr.-Sr. Dec. Com. 3.

ROBERT STEPHEN TAYLOR

"Stocky Steve" . . . "Victory belongs to the most deserving."

FHS 2, 3, 4; Basketball 2, 3, 4; HR Pres. 2, V.-Pres. 3; Jr.-Sr. Decorations Com. 3; Key Club 2, 3, 4, President 4; International Convention 2; District Convention 3; "Most Dependable" 4; Miss FHS Light. Com. Chair.

LINDA KAY TILLEY

"Jimmy" . . . "A cute personality as well as a cute person."

FHS 2, 3, 4; JV Cheerleader; DO Club 4; Historian 4; FHA 2, 3; FTA 2; Miss FHS Contestant 2, 3, 4; Teenage Club 2, 3; Tri-Hi-Y 2.

JANET TEAGUE CARTER

"Coot" . . . WC . . . "The world looks delightful to our faithful wife."

FHS 2, 3, 4; Jr.-Sr. Dec. Com. 3; Latin Club 3; Miss FHS Contestant 2; Teenage Club 2, 3.

VIRGINIA GENE TOURLAKIS

"Gene" . . . "What's happening?" . . . "Quietness is the beauty of her soul."

FHS 4; Lakewood High 2, 3; FTA 4; GAA 2; Glee Club 2; Miss FHS Contestant 4.

BETTY GAYLE TURNER

"Oh, I don't know" . . . ECC . . . "Her ways are ways of happiness."

FHS 2, 3, 4; Dramatics Club 3; FNA 3; FTA 2; Jr.-Sr. Dec. Com. 3; Latin Club 3; Miss FHS Contestant 2, 3; Teenage Club 2, 3.

JAMES DOUGLAS UTLEY

"Doug" . . . "How about that?" . . . hamburgers and french fries . . . "Chain Gang" . . . ECC . . . "Fortune helps the bold."

FHS 2, 3, 4.

RALPH STANLEY TURNER, III

"Nasty break" . . . swimming . . . "Chain Gang" . . . "The word is worthless without the deed."

FHS 2, 3, 4; St. Bernards Prep. School 2; HR Pres. 4; Student Forum 4.

VICTORIA SYLVIA VAZQUEZ

"Vicky" . . . "Her quiet dark beauty is velvet soft."

FHS 3, 4; Southern Pines 2; Poitiers American High 2; French Club 3; FHA 4; GAA 2; Spanish Club 3; Pep Club 2; Photography Club 2.

WINIFRED EMOGENE TURNER

"Winnie" . . . "Time's not worthy unless it's filled."

FHS 4; Dunn High 2; Erwin High 3; *HiLite* Staff 3; FHA 2, 3; FTA 2, 3; Glee Club 2; Latin Club 2; Teenage Club 2; "Prettiest" 2; Bible Award 2.

ADOLPH E. VOIGT

"There's a time and place for everything." . . . hunting . . . "Bugler's Holiday" . . . LSU . . . "The right man to fill the right place."

FHS 2, 3, 4; Band 2, 3, 4; Band Letter Club 3, 4.

Seniors

Turner, Gayle
Utley, Douglas

Turner, Ralph
Vazquez, Victoria

Turner, Winifred
Voigt, Adolph

EDNA EARL WADE

"Eddie" . . . "Modest, sweet, calm, and sincere."

FHS 2, 3, 4; Intramural Volleyball 4; Jr.-Sr. Decorations Committee; Miss FHS Contest 2, 3, 4; Miss FHS Solicitor 3; Teenage Club 2, 3.

CAROLYN ELIZABETH WEMYSS

"Wemyssie" . . . "Hers is a tender smile."

FHS 2, 3, 4; *Bulldog* Staff 4; Dramatics Club 2, 3; Jr.-Sr. Decorations Committee 3; Miss FHS Contest 2, 3; Teenage Club 2, 3; Tri-Hi-Y 3, 4.

TOMMY LEE WATTS

"Tom" . . . "Our deeds determine us."

FHS 2, 3, 4; Track Team 4.

SIDNEY REEVE WHEELER

"Sidney" . . . "Happiness is a good that nature sells us."

FHS 2, 3, 4; Intramural Basketball 2, 3, 4; Intramural Volleyball 2, 3, 4.

DOLORES M. WEDEMEYER

"Doe-Doe" . . . "A very good student and debater, too. There's just no limit to what she can do."

FHS 2, 3, 4; *Bulldog* Staff 2, 3, 4; Delegate to SC Nominating Convention 2; Dramatics Club 3; FHA 2, 3, 4; FTA 2; GAA 2, 3, 4; HR Officer 2; Intramural Basketball 4; Intramural Volleyball 4; Jr.-Sr. Dates Committee 3; Latin Club 4, Vice-President 4; Miss FHS Contest 2, 3, 4; Teenage Club 2, 3; Tri-Hi-Y 3; Editor-in-Chief of the *Bulldog* 4.

PEGGIE HELEN WHITTLE

"Peg" . . . "She is rich in her friends."

FHS 3, 4; Narimasu High School 2; Art Club 2, 3, 4; HR Officer 2.

Wade, Edna
Wemysss, Carolyn

Watts, Tommy
Wheeler, Sidney

Wedemeyer, Dolores
Whittle, Peggie

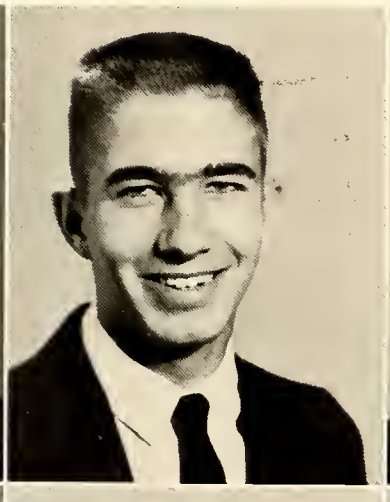

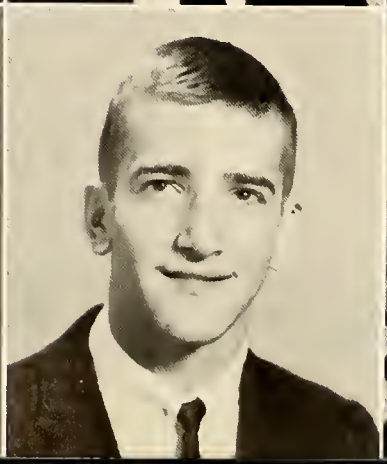

Williams, Barbara
Williams, Kay

Williams, David
Williams, Laura

Williams, Herbert
Williams, Sally Anne

BARBARA ANN WILLIAMS

"Barb" . . . "Like the sunshine her smile does beam."

FHS 2, 3, 4; DO Club 4; Latin Club 3; Library Assistant 2.

KAY ADRIENNE WILLIAMS

"Humor is the harmony of the heart."

FHS 2, 3, 4; Dramatics Club 3; Glee Club 4; Junior-Senior Committee; Latin Club 2; Miss FHS Contestant 2; Teenage Club 2, 3; Tri-Hi-Y 3.

DAVID QUINCY WILLIAMS

"A smile to greet the world."

FHS 2, 3, 4; DE Club 4; Spanish Club 3, 4.

LAURA JEAN WILLIAMS

"A sweet and tender smile."

FHS 2, 3, 4; FHA 2; Homeroom Officer 2, 4; Intramural Volleyball 4; Latin Club 3; Miss FHS Contestant 2, 3; Teenage Club 2; Tri-Hi-Y 3; Junior Exchange Club.

HERBERT BATEMAN WILLIAMS

"His words and conduct are those of a perfect gentleman."

FHS 2, 3, 4; Golf Team 2, 3; Homeroom Officer 4; Junior-Senior Committee; Key Club 2, 3, 4; Latin Club 2; Miss FHS Committee; Teenage Club 2, 3.

SALLY ANNE WILLIAMS

"Lovely, fresh and gay is she."

FHS 2, 3, 4; Delegate to Nominating Convention; French Club 3; Homeroom Officer 3, 4; Junior-Senior Committee; Library Assistant 4; Miss FHS Contestant 2, 3, 4; Tri-Hi-Y 2, 3, 4.

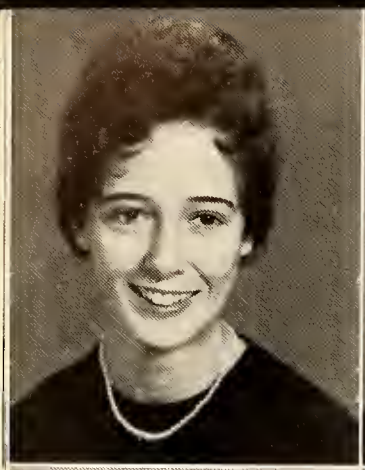

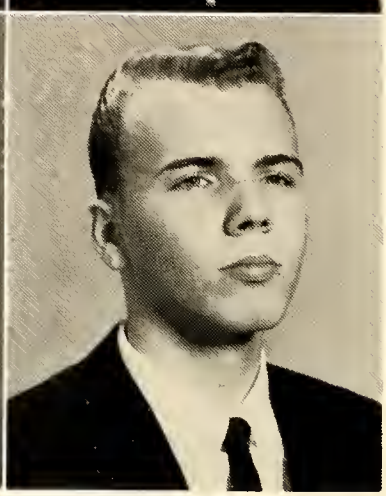

Williamson, Yvonne
Winters, Carol

Williford, Faye
Wotherspoon, Jeane

Williford, Terry
Wright, Price

BARBARA YVONNE WILLIAMSON

"Bon" . . . "Life is a long lesson in humility."

FHS 3, 4; Smithfield 2; DO Club 4; HR Officer 3; Creative Writing and Fine Arts Club 2.

CAROL ANN WINTERS

"Carol" . . . "A kind thought for everyone."

FHS 2, 3, 4; Intramural Volleyball 4; Library Assistant 4; Miss FHS Contest 4.

FAYE FRANCES WILLIFORD

"Faye" . . . "Her smile is like a perfect gem."

FHS 2, 3, 4; Art Club 4; FHA 4; Intramural Volleyball 4; Miss FHS Contest 4.

JEANE GAYLE WOTHERSPOON

"Jeannie" . . . "Honour is the reward of virtue."

FHS 2, 3, 4; Heidleburg 4; Delegate to SC Nominating Convention 2, 3; FHA 2; FNA 2; FTA 2; GAA 4; HR Officer 3; Intramural Volleyball 4; Jr.-Sr. Decoration Committee; Miss FHS Contest 2, 3; Miss FHS Decoration Committee; Teenage Club 2, 3, 4; Tri-Hi-Y 4; Student Forum 3.

TERESA ANNE WILLIFORD

"Terry" . . . "Gentleness is bliss."

FHS 2, 3, 4; DE Club 3, 4; FHA 2; FTA 2; Intramural Volleyball 4; Miss FHS Contest 4.

WILLIAM PRICE WRIGHT II

"Price" . . . "His mind is his kingdom; his will is his law."

FHS 3, 4; Bearden High School 2, 3; Football Team 2; Teenage Club 3; Booster Club 3.

ANNETTE YARBROUGH

"Anne" . . . "She is like the gentle spring."

FHS 4; Nurnberg High School 2, 3; Miss FHS Contest 4; 60 Word A Minute Shorthand Award 3; Chorus 2.

JUDITH ZIEMAN

"Zetterman" . . . "Virtue is the best gift of heaven."

FHS 2, 3, 4; DE Club 4, Promotion Editor 4; Girls' Athletic Association 2; Miss FHS Contest 4; Teenage Club 2.

Yarbrough, Anne

Zieman, Judy

Seniors Who Missed the Photographer!

Those pictured here are *(front row)* Johnny Britt, Dorna Lewin; *(back row)* Skipper Tucker, Bobby Moore, Bob Anderson, and Daniel Bell Orr.

Superlatives

Here are the Senior superlatives who were elected in the fall. Those students showing admirable qualities or possessing outstanding characteristics were chosen by the class by secret ballot. Only Seniors were allowed to vote, so these students elected were known by all the Seniors to be deserving of their particular title. Any Senior was eligible for any superlative, therefore the individual honors went to the boy and girl having the most votes from his classmates.

Being recognized by their fellow students for such an outstanding honor thrilled the thirty-four Seniors who became the Fayetteville High superlatives for 1961.

Best All-Round

Mae Murchison

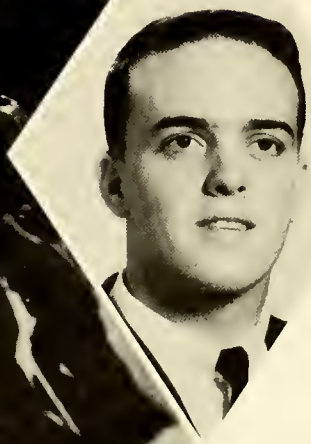

Billy Clark

Most Outstanding Citizens

Kaye Lange

Lloyd Dunn

Nancy Cooke

Mike Jones

Most Talented

Most Courteous

Clara Jones

Danny Orr

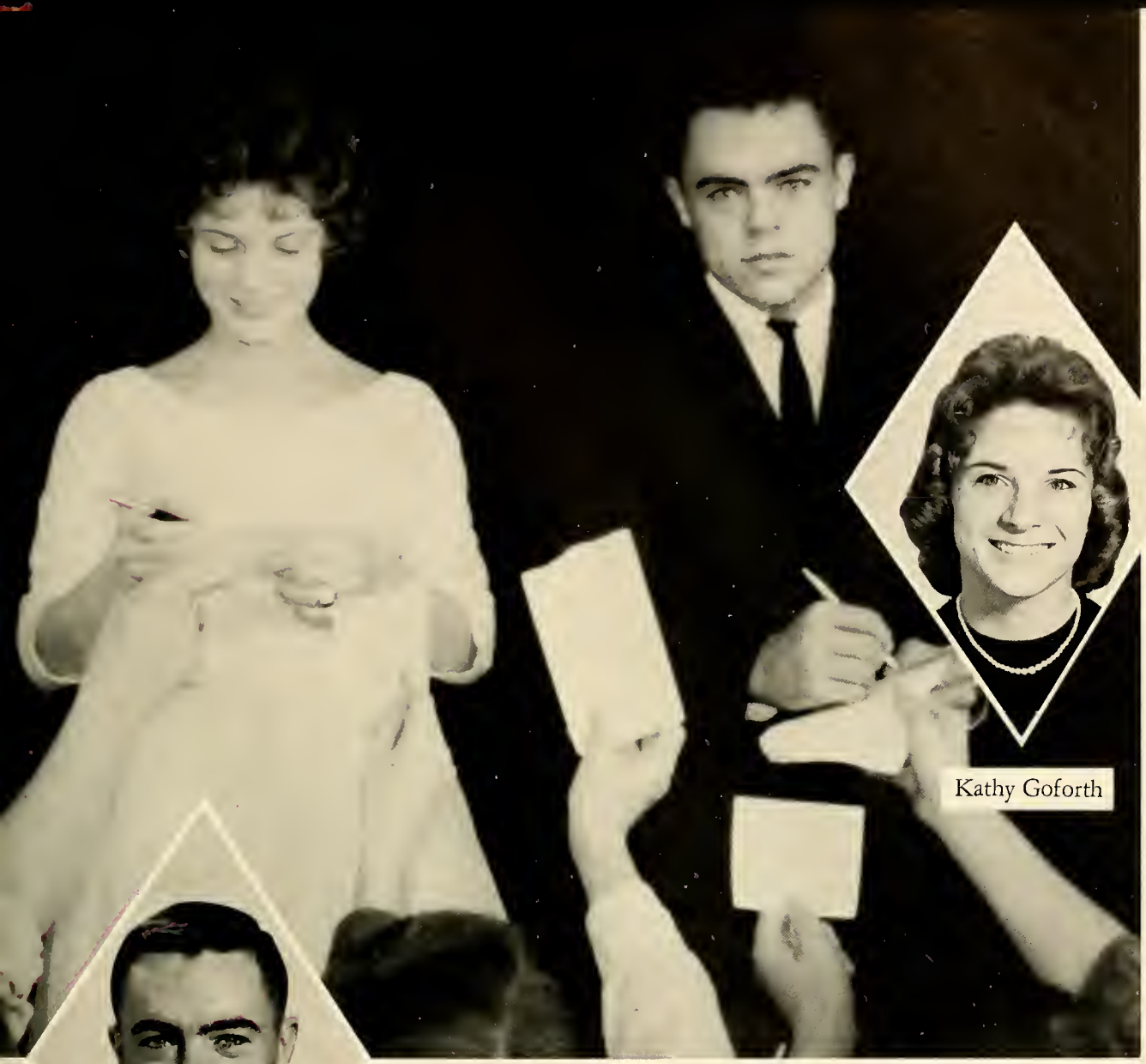

Kathy Goforth

Joe McCall

Most Popular

Hans Tarpley

Martha Swain

Most Likely to Succeed

Allen Osborne

Rita Kemp

Best Personality

Neatest

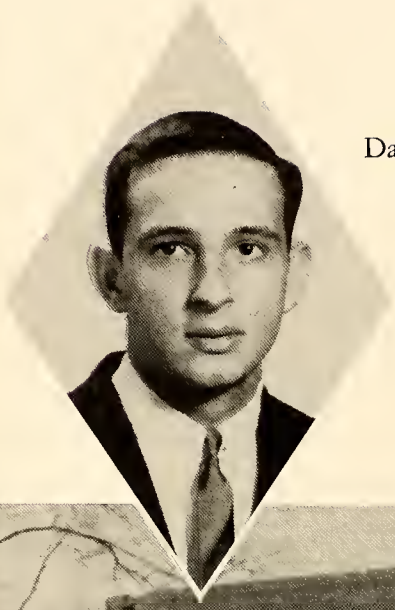

Danny Coblenz

Linda Kelly

Most Intellectual

Harry Ellis

Kay Reynolds

Most School Spirit

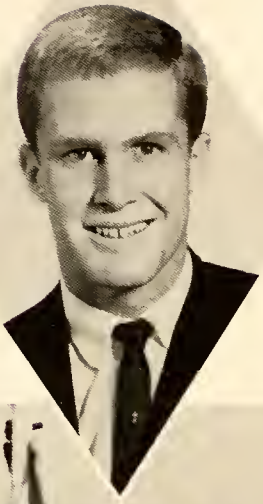

Ray Johnson

Kaye Edwards

Friendliest

Stanton Allen

Marty McDaniel

Wittiest

Ethel Perry

Whit Collins

Leah Smith

Steve Taylor

Most Dependable

Robert Bittle

Kay Taylor

Most Athletic

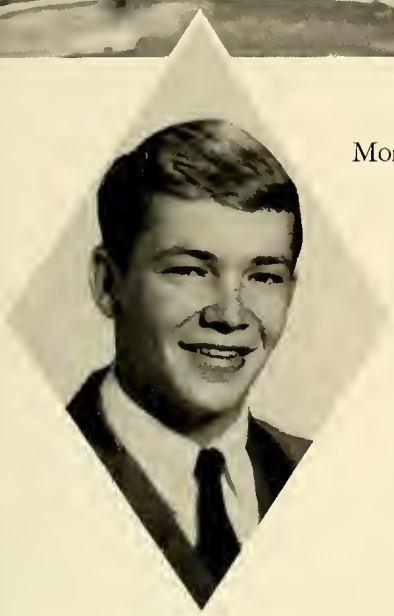

Monk Scott

Patsy Joyner

Most Original

Best Looking

Carolyn Averitt

Ben Sutton

Charlotte Lewis

Frank Stout

Cutest

The Jun

Mrs. Blanche Hodul, Jr.-Sr. Prom Advisor, consults with Grady Strickland, Jr., Class President, about plans for the Jr.-Sr.

The Jr. Class worked hard on the decorations of the Miss F.H.S. Contest, a project to raise money for the Jr.-Sr. Prom.

Joanne Gray discusses the thrill of being in the Miss F.H.S. Contest with Miss Cherry, sponsor of the event.

ior Year

Mary Gray Teague (center), Chief Marshal, helps Don McCoy and Molly Tip McColl with their ribbons.

Leading the Jr. Class this year were Grady Strickland, President; Larry Harris, Vice-President; Tip McColl, Secretary; Judy Dupree, Treasurer.

Billy Allen, Dave Corrigan, and Karen Herpolsheimer anxiously await their turn to be fitted for their class rings.

The active Juniors worked diligently on the Junior-Senior and gave the Seniors a delightful prom, the highlight of the year. The second most important event of the year showed both the beauty and ability of the Juniors; it was the Miss F.H.S. Contest in which Joanne Gray represented the Jr. Class in the court. Honors and excitement also filled the year. Marshals were elected in the fall, and class rings were received in the spring.

"Madame" Doug Culbreth plays leap-frog in Key Club initiation.

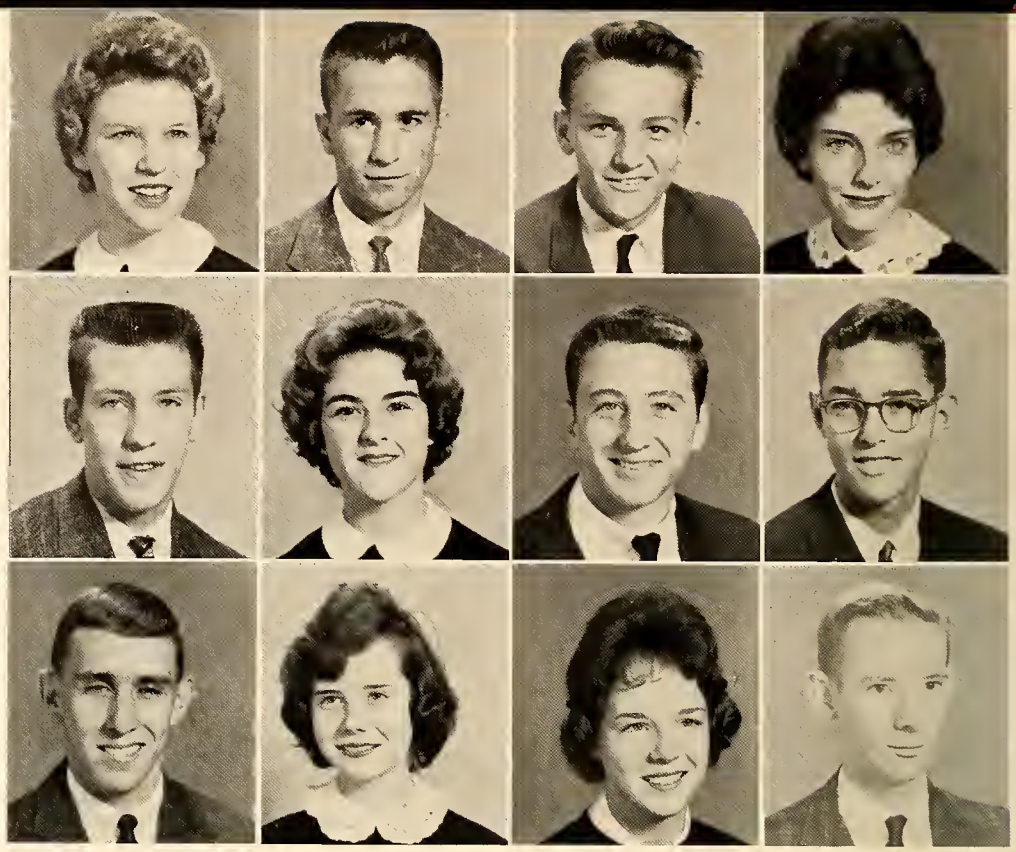

Jeanette Adams
Butch Amundson
Pat Barfield

David Alford
Kathy Atkins
Glenda Barlow

Billy Allen
Andy Augustine
June Barnes

Wanda Allen
Tommy Baines
Larry Barnes

Patsy Barnes
Charles Biggs
Pixie Brabson

Bryant Baucom
Lorraine Black
Lyle Briggs

Cheryl Bedford
Martha Blackwood
Charles Bris-Bois

Richard Bens
Darleen Blay
Alice Britt

Louella Benton
Nancy Blum
Mae Britt

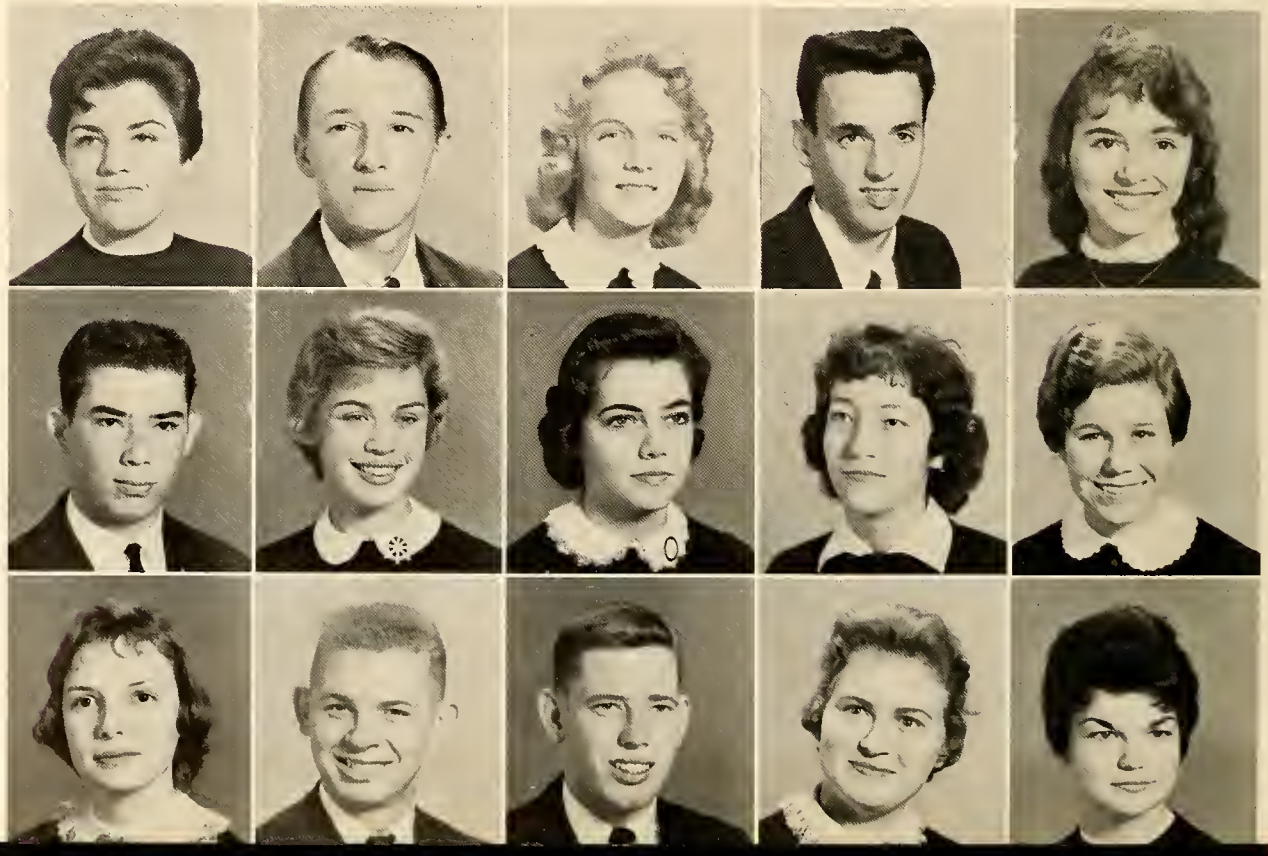

Juniors

Eddie Broadwell
Carol Bryant
Bernell Buie

Charles Brumberg
Carolyn Bucknall
Dianne Bull

Wanda Brunson
Pete Buelow
Susan Bullock

Daisy Bryan
Virginia Buess
Louise Burnell

Louise Burney
John Calhoun
Bob Catalana

Cynthia Byrd
Louise Canady
Bobbi Cato

Doug Byrd
Royce Carroll
Scarlet Cheney

Johnny Byrd
Charles Carter
Suzzanne Chiotakis

Betty Cain
Judy Carty
Kathleen Ciottoni

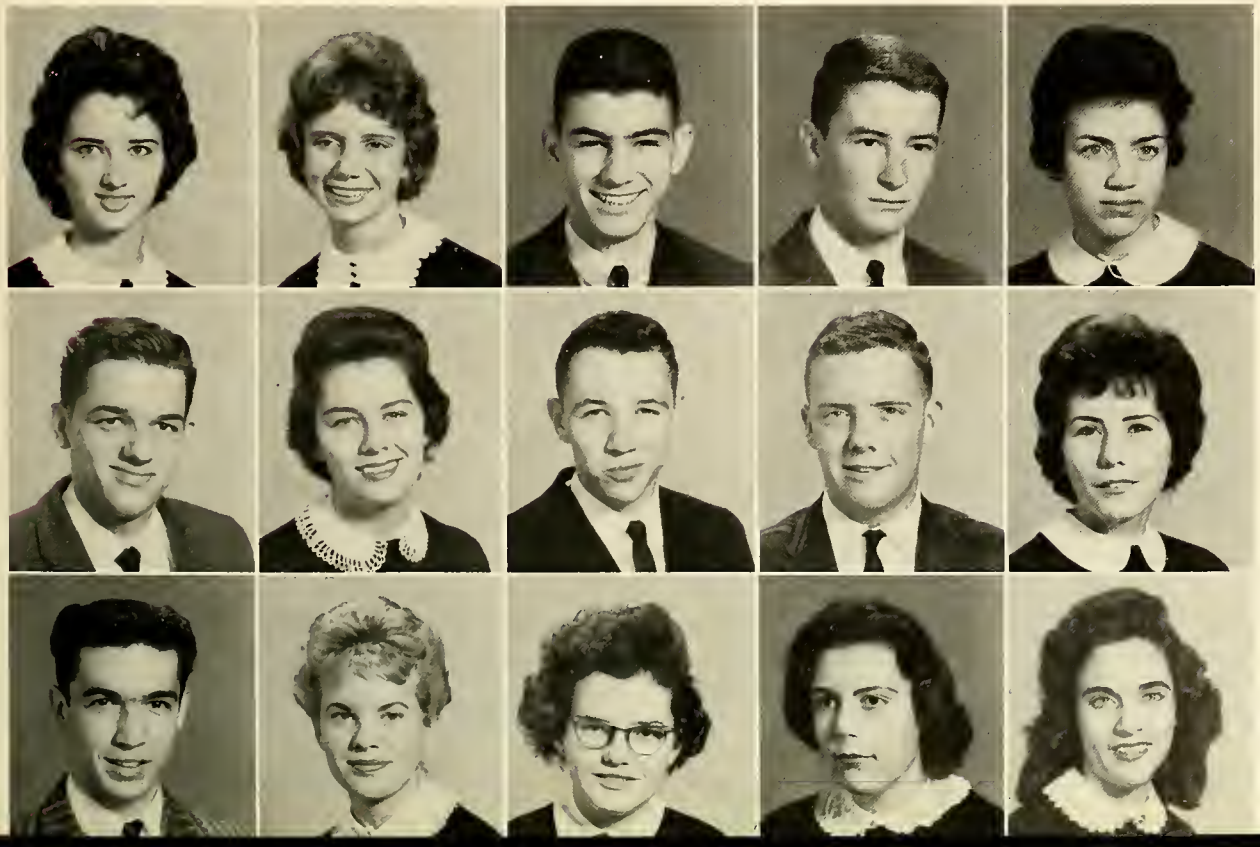

Juniors

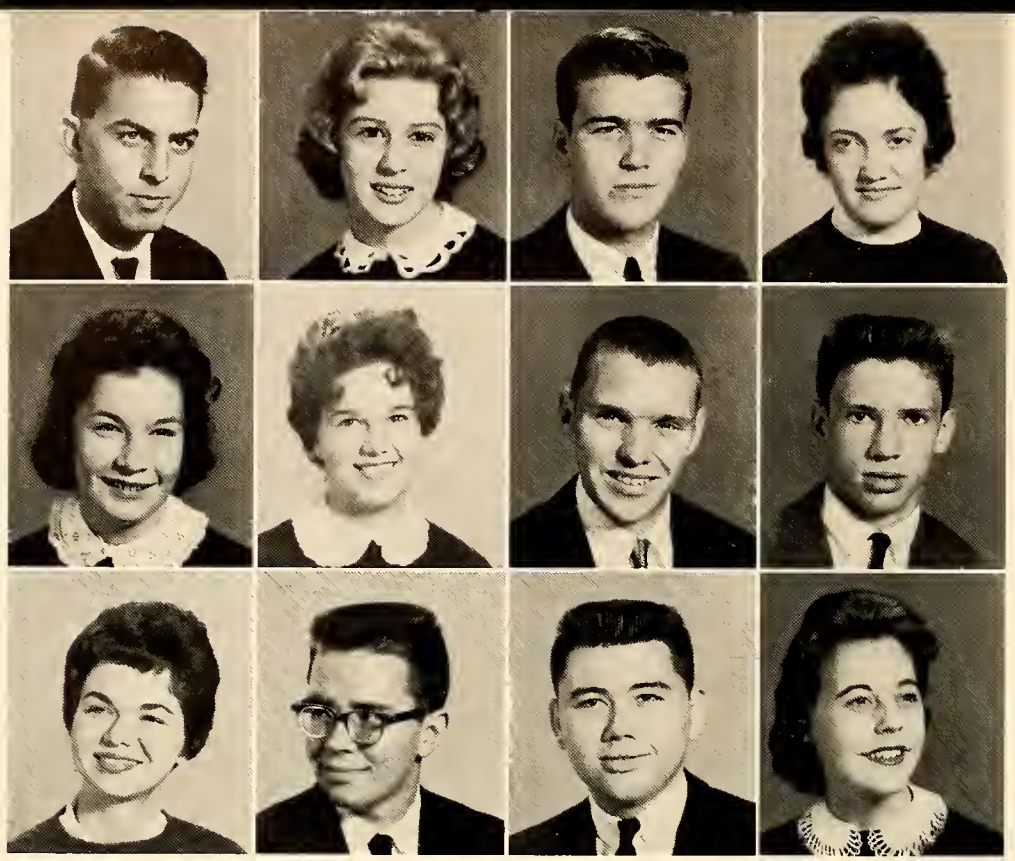

Jim Clackum
Connie Copeland
Sandra Crouch

Ann Clayton
Nancy Cox
Karl Crowe

Ted Cleary
Bobby Craver
Doug Culbreth

Janet Cocke
Sam Cromartie
Fran Davis

Gene Davis
Shirley DeYear
Judy Dupree

Greg Davis
Ray Dillard
Frances Dye

Jack Davis
Linda Downing
Glynda Easom

Bill DeBruin
Blake Dozier
Ferroll Edmundson

Judy DeVane
Leroy Drennan
Betsy Edmundson

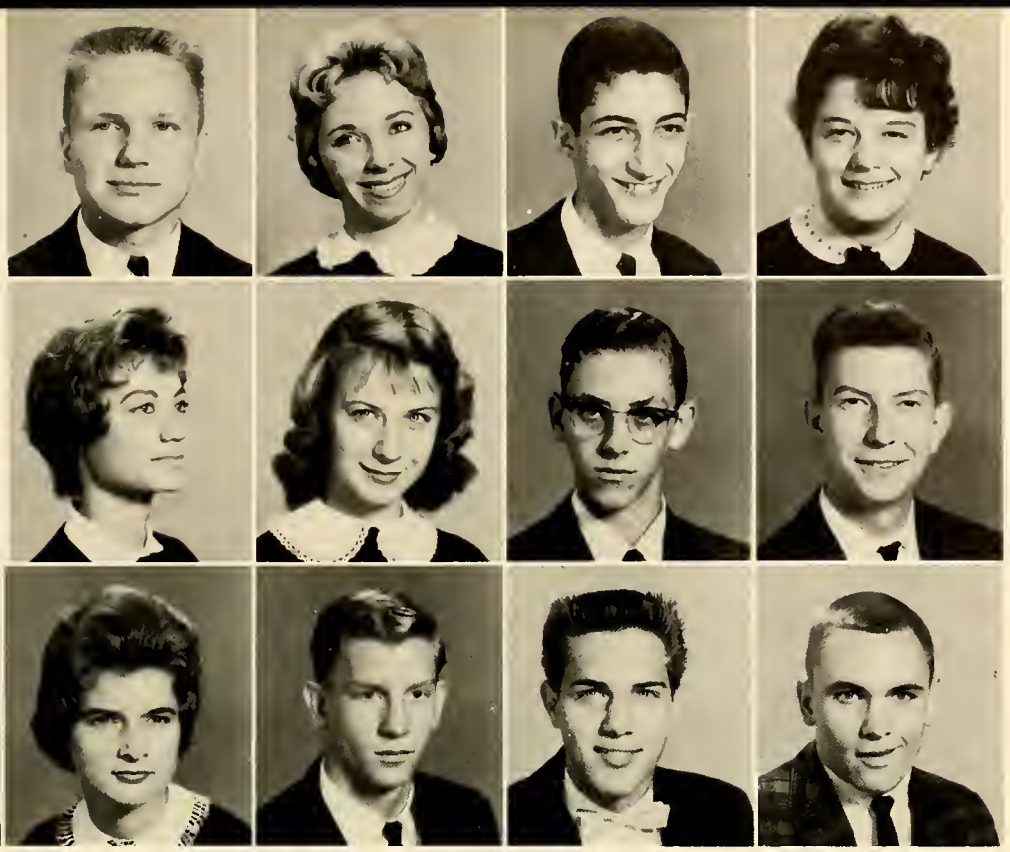

Jim Fish

David Edwards
Glenda Faulkner
Marlene Floyd

Jackie Evans
Terry Fawcett
Don Foster

Albert Fadel
Howard Ferguson
Fred Fulkerson

Suzanne Faircloth
Billy Files
Ray George

Bonnye Giles
Buddy Goodwin
Robert Grey

Bill Gilmore
Dan Gore
Billy Gresham

Win Goepper
Joanne Gray
Ben Hailey

Annette Goforth
Louise Greene
Ella Rose Hall

Mary Goodman
Ronald Greeney
Tracy Hall

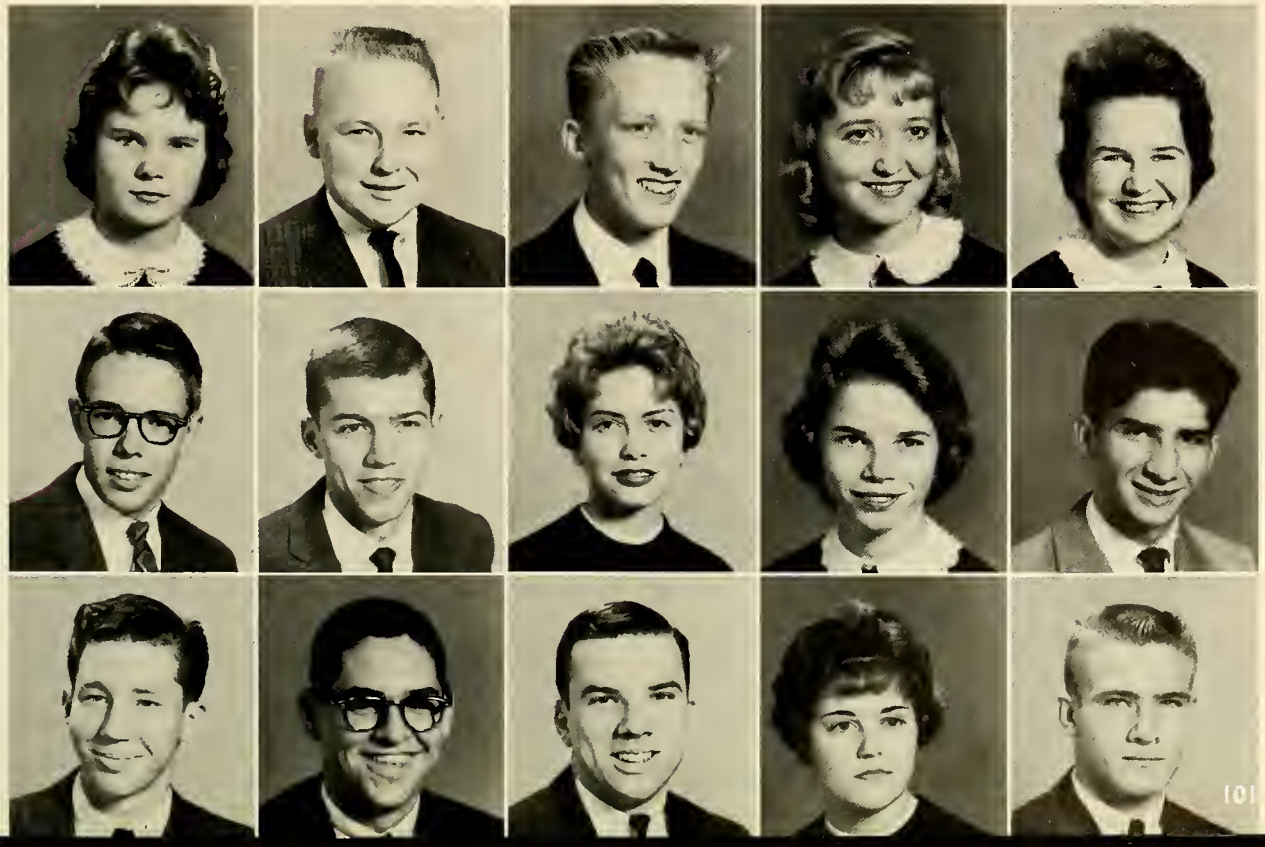

Juniors

Pat Haney
Jimmy Harris
Karen Herpolsheimer

Judy Hardesty
Larry Harris
Nancy Herring

Gundy Hardwick
Hilda Hayes
Sylvia Hester

Nancy Harrington
Bob Haynes
Sidney High

Thomas Hill
Judy Horne
Jerry Huckabee

Eleanor Hinojosa
Bob Horton
Mary Humphreys

Carson Hipp
Nancy Howard
Diane Isreal

Heide Hoek
Darlene Howell
Tommy Iuliucci

Rose Mary Hooks
Walter Huber
Pam Jackson

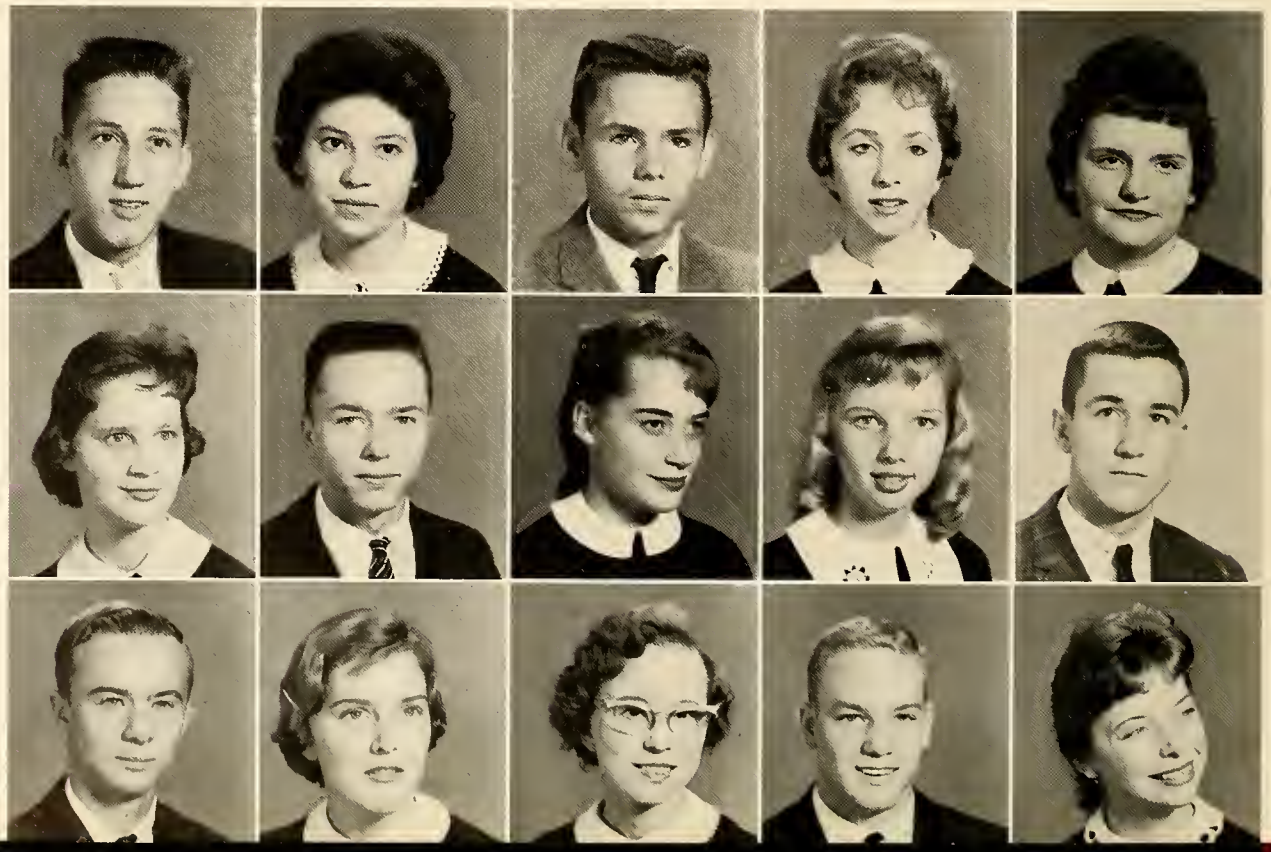

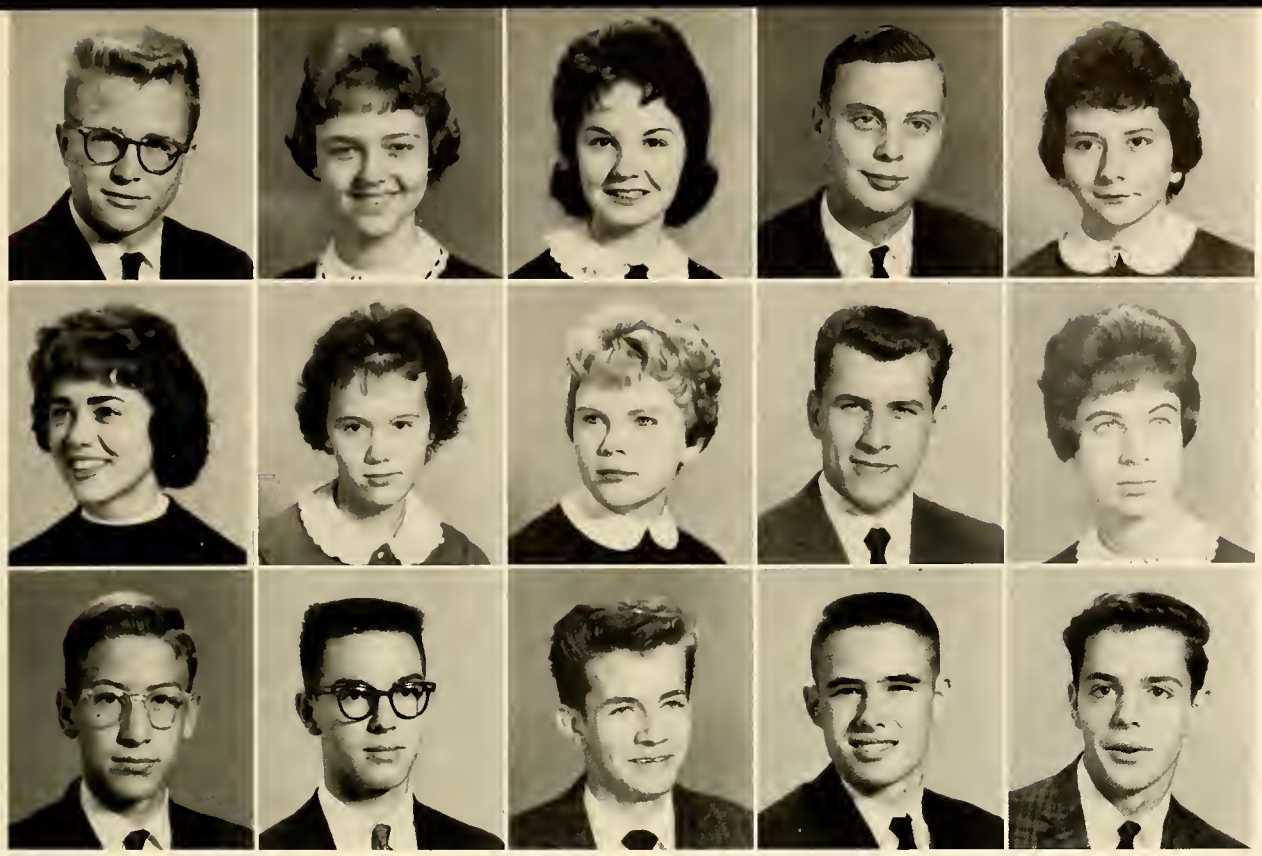

Larry Jervis
Pat Jones
Bill Kampe

Carolyn Johnson
Peggy Jones
Charles Keen

Carolyn E. Johnson
Sandra Julian
Larry Kelly

Buddy Johnson
Danny Kaiser
Ken Kennedy

Gladys Jones
Katherine Kalevas
Tommy Key

Jean Kirwan
Linda Krause
Leslie Lee

Joan Kirwan
Eddie Lawing
Heidi Lee

Linda Kiser
Patti Ledbetter
Sandra Leonard

Sharon Kisner
Julia Ledbetter
Maxine Lewis

Bonnie Kline
Leroy Lee
Sarah Lewis

Jimmy Little
Kathie Lowman
Mack McBryde

Norvelle Long
Richard Lutz
Jones McCall

Gerald Loper
Ken McAdams
Molly Tip McColl

Robert Lounsberry
Lee McArthur
Helen McCord

Juniors

Don McCoy
Katherine McLeod
David Marcelle

Neill McDiarmid
Brenda McMillian
Juanita Marrero

Carol Bruce MacFayden
Kathryn McMillian
Maria Marrero

Tommy McInnis
Mickey McNulty
Buddy Massengill

Betty McLeod
Billie McWhorter
Kay Matthews

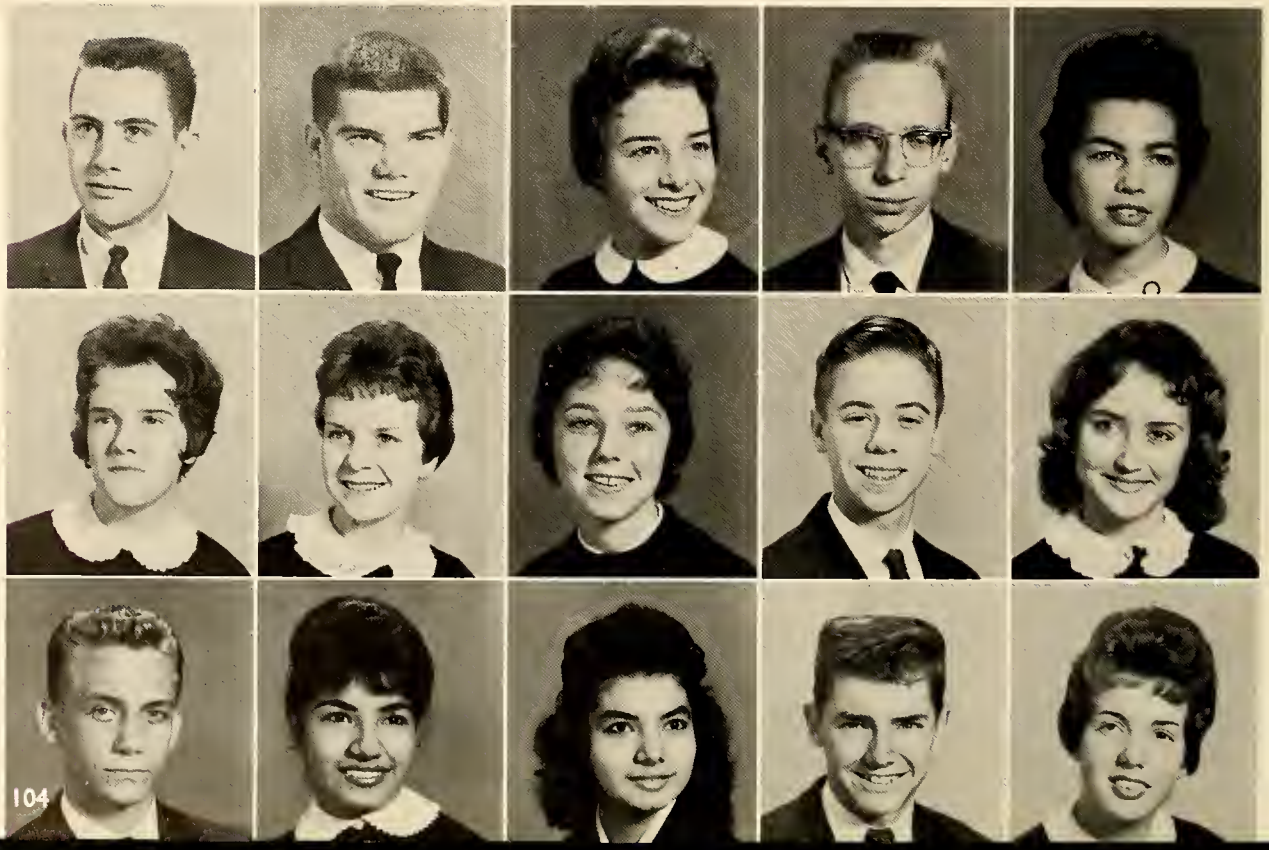

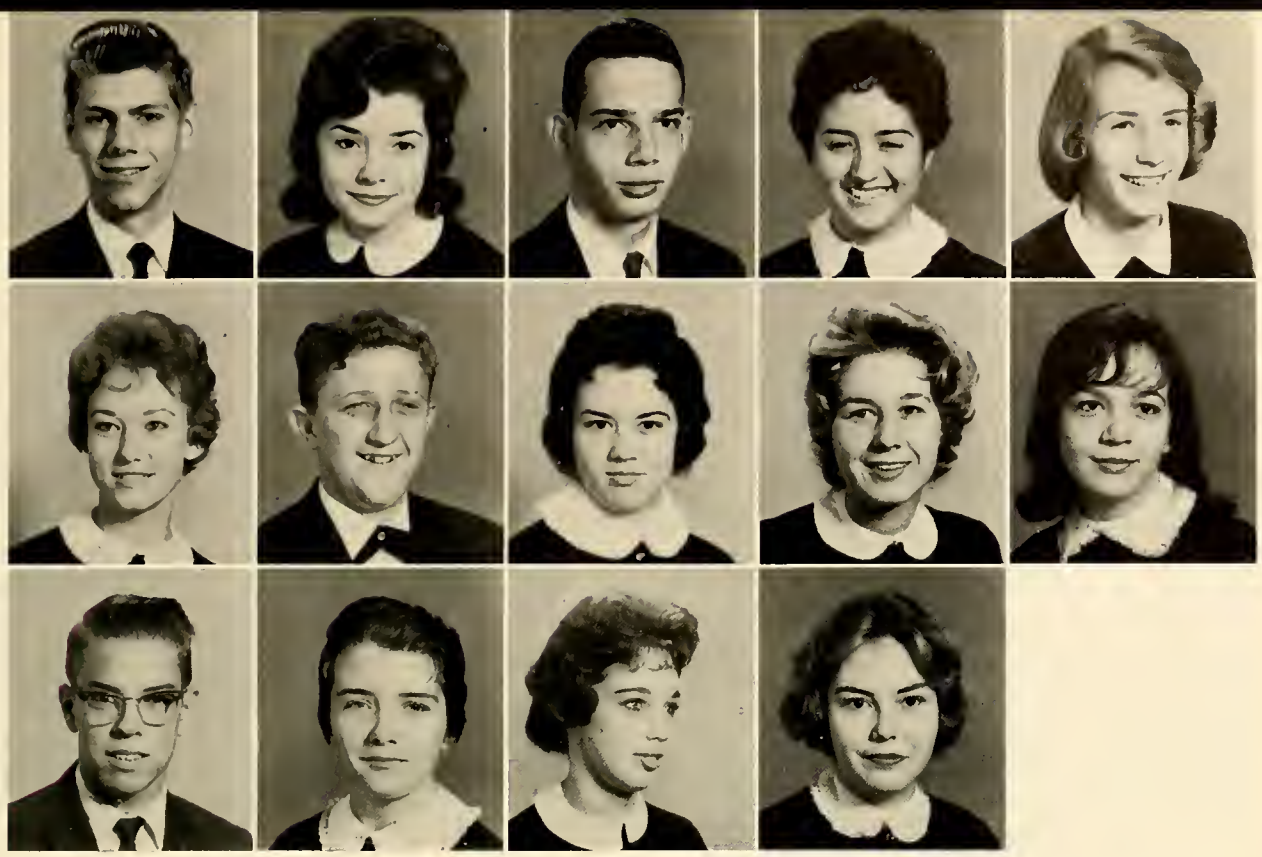

Billy Mauney
Lana Middleton
Gerald Mulholland

Katherine Maxwell
Jack Molovinsky
Donna Myers

Terry Merritt
Donna Moore
Billie Neal

Elizabeth Meyer
Pat Moore
Jane Neugent

Sheridan Michael
Virginia Morton

Helen Nunnery
Harry Page
Stephen Pedone

Virginia Odom
Bob Page
Susan Peele

Mike Olive
Horace Parker
Sue Pendleton

Paul H. Ostburg
Elizabeth Parnell
Mike Pentecost

Linda Overman
Richard Paschal
John Penzenik

Juniors

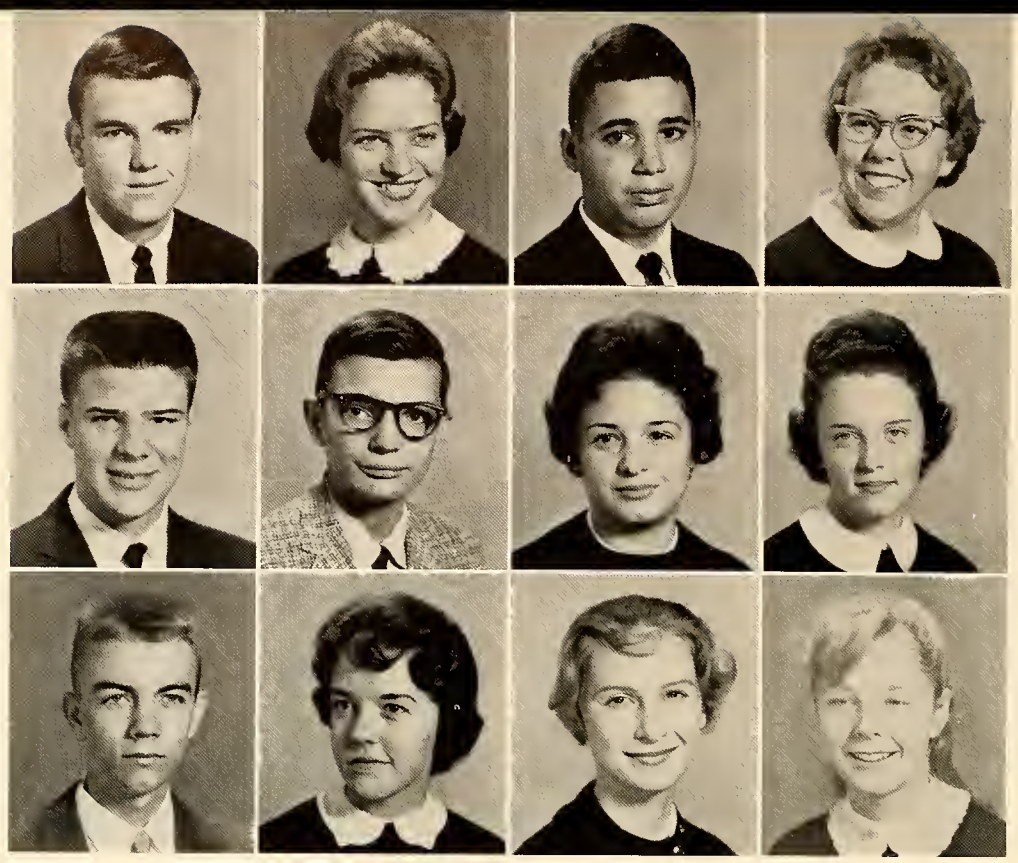

Dan Perry
Bobby Pippin
William Rasberry

Faye Perry
David Poplin
Margaret Raynor

Peter Petroutsa
Boots Porter
Robin Reavis

Mary Phillips
Carolyn Pruitt
Sharon Rice

Mary Davis Riddle
Bernard Robinson
Richard Ross

Alice E. Riggs
John Rock
Julaine Rossman

Susan Riggs
Carol Rogers
Sue Roth

Earl Riley
Carolyn Rose
Connie Rouse

Johnny Roberts
Sharon Rosen
Patricia Rouse

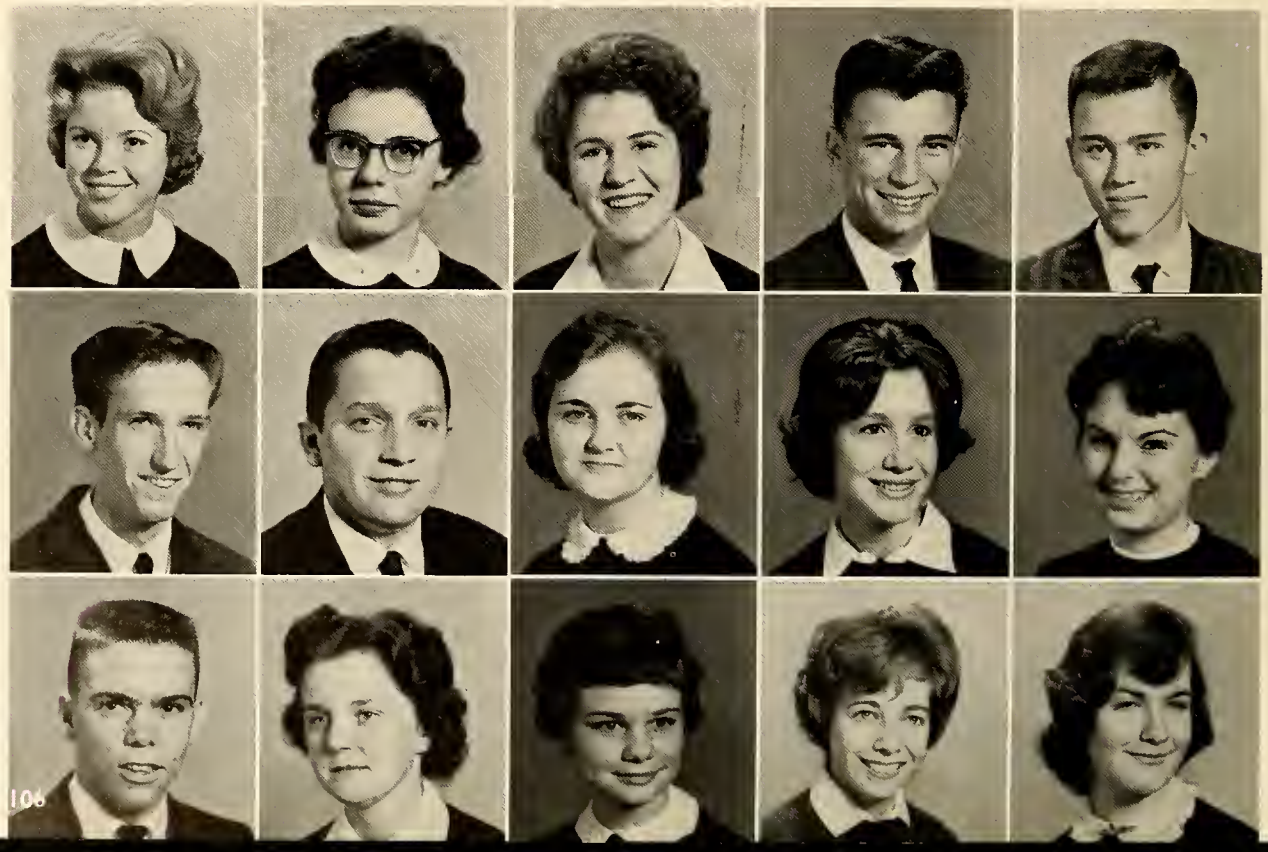

Juniors

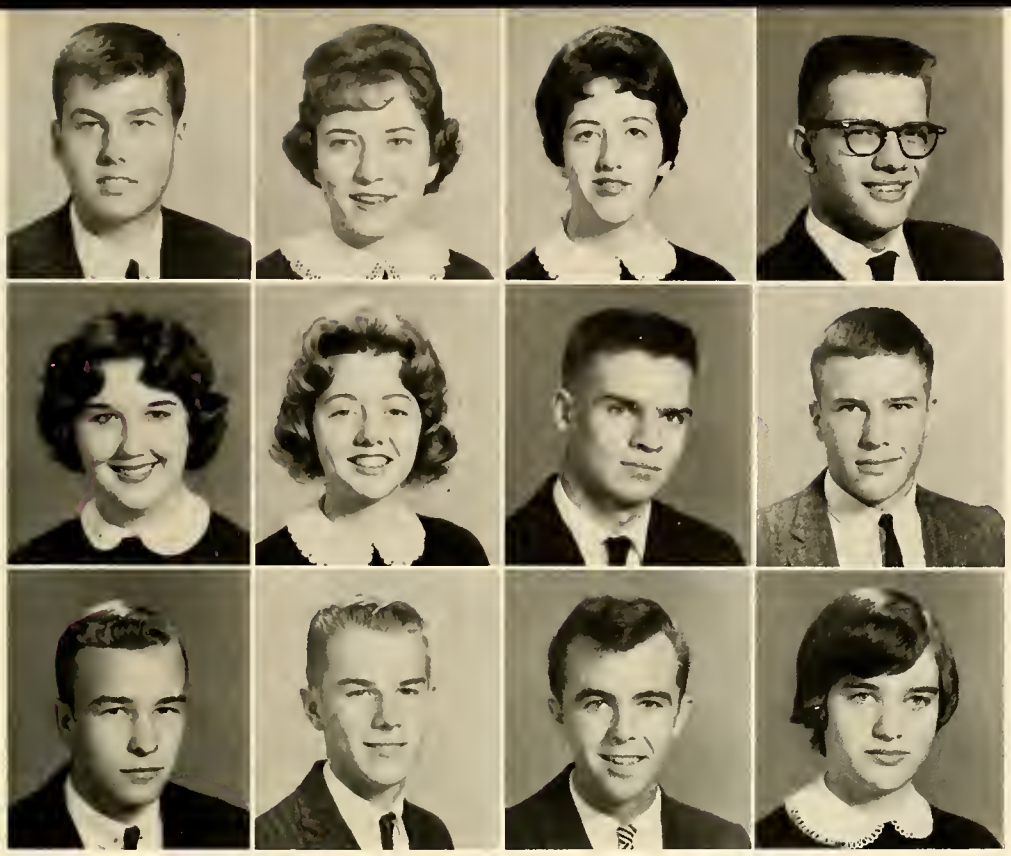

Ricky Rush
Carolyn Smith
Wallace Smith

Alice Smith
Mary Smith
Jim Salling

Ann Smith
Michael Smith
Phil Saunders

Andy Smith
Stewart Smith
Sally Savage

Maureen Scanlon
Joan Sharp
Becky Sides

Susan Scarborough
Elizabeth Shaw
Linda Simpson

Patricia Schewe
Malcolm Shaw
Pat Simpson

Mary Schoenith
Shelia Shook
Linda Snyder

Berry Scott
Grady Sibbett
Richard Snyder

Juniors

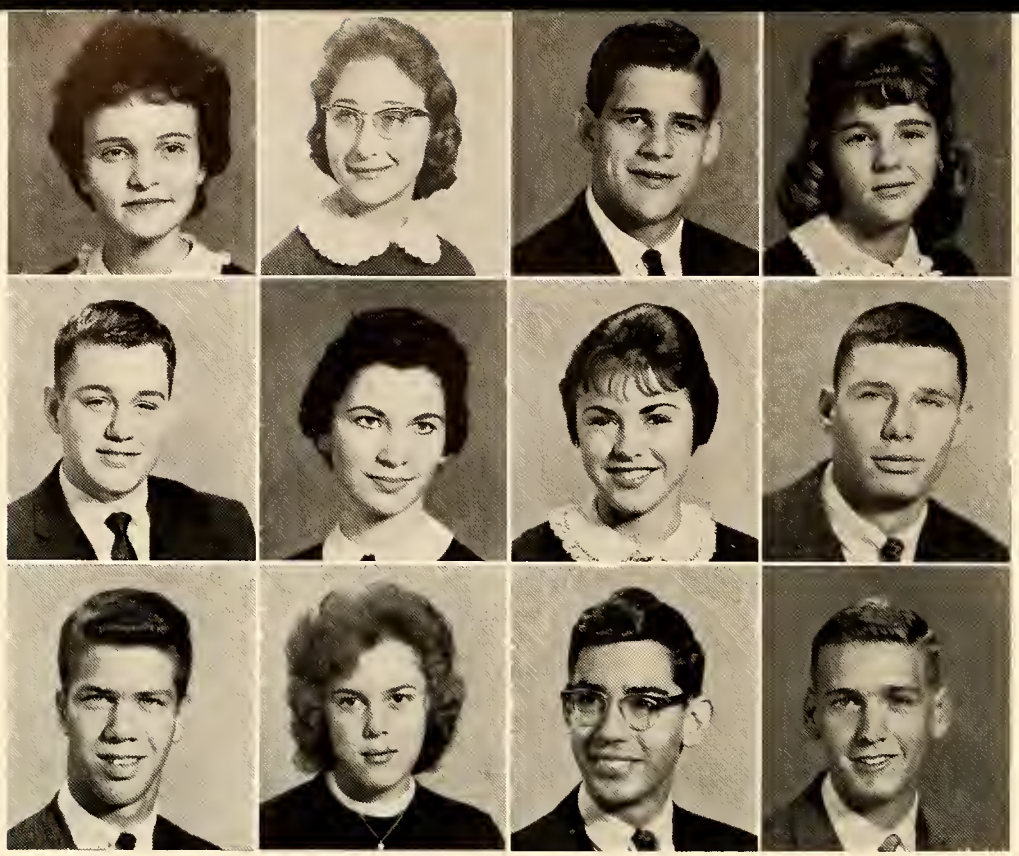

Gloria Stanfield
Tommy Stewart
Clark Swiers

Linda Stein
Helga Stuercken
Carolyn Taylor

Charles Stewart
Pat Storm
George Taylor

Linda Stewart
Grady Strickland
Earl Teague

Mary Gray Teague
Merlin Thurman
Elmer Trenary

Stanley Tew
Bill Tillison
Pat Trypack

Dennis Tharp
Sammy Tillotson
Robert Tullbane

Judy Thames
Danny Townsend
Mike Tyndall

Gayle Thomas
Watson Townsend
Linda Vallandingham

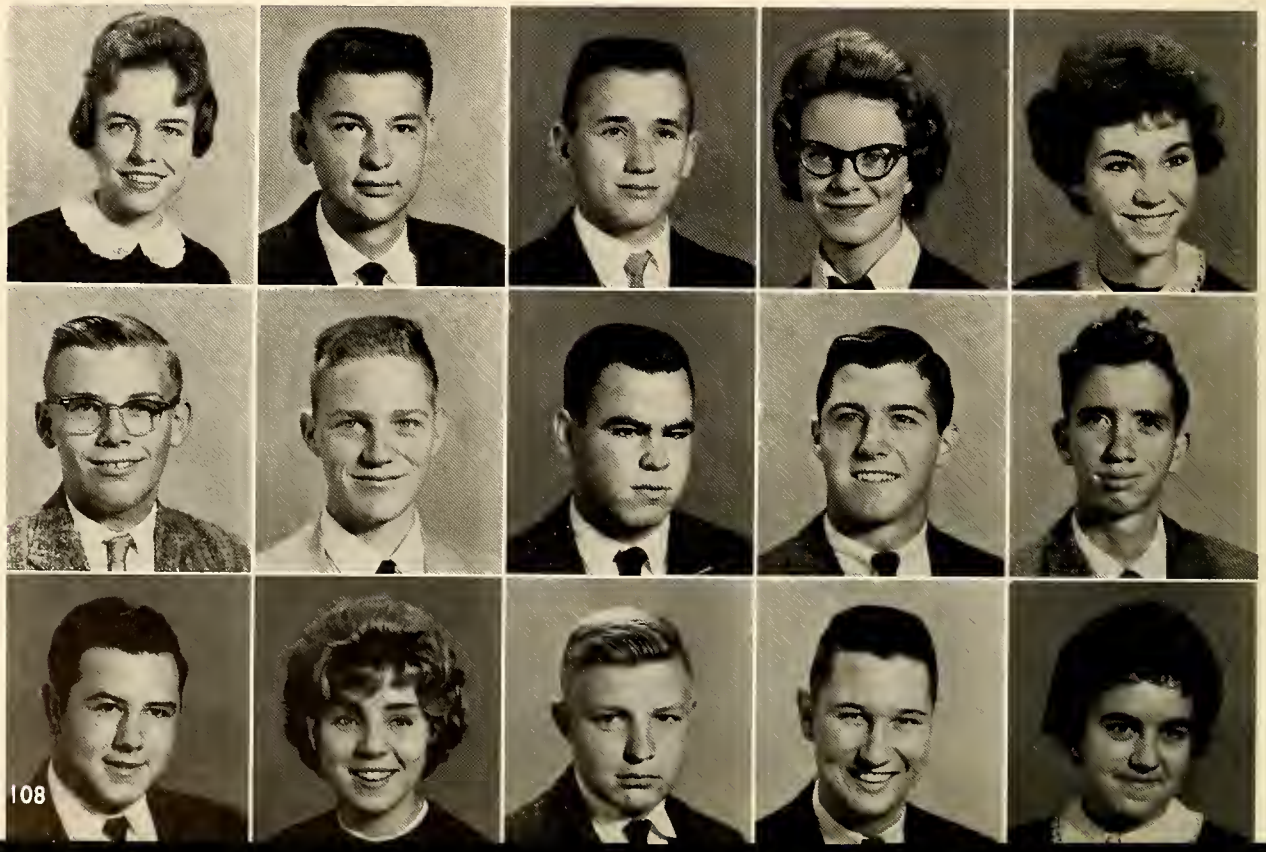

Mary Humphreys and Bonnye Giles, juniors, do research for their United States history course.

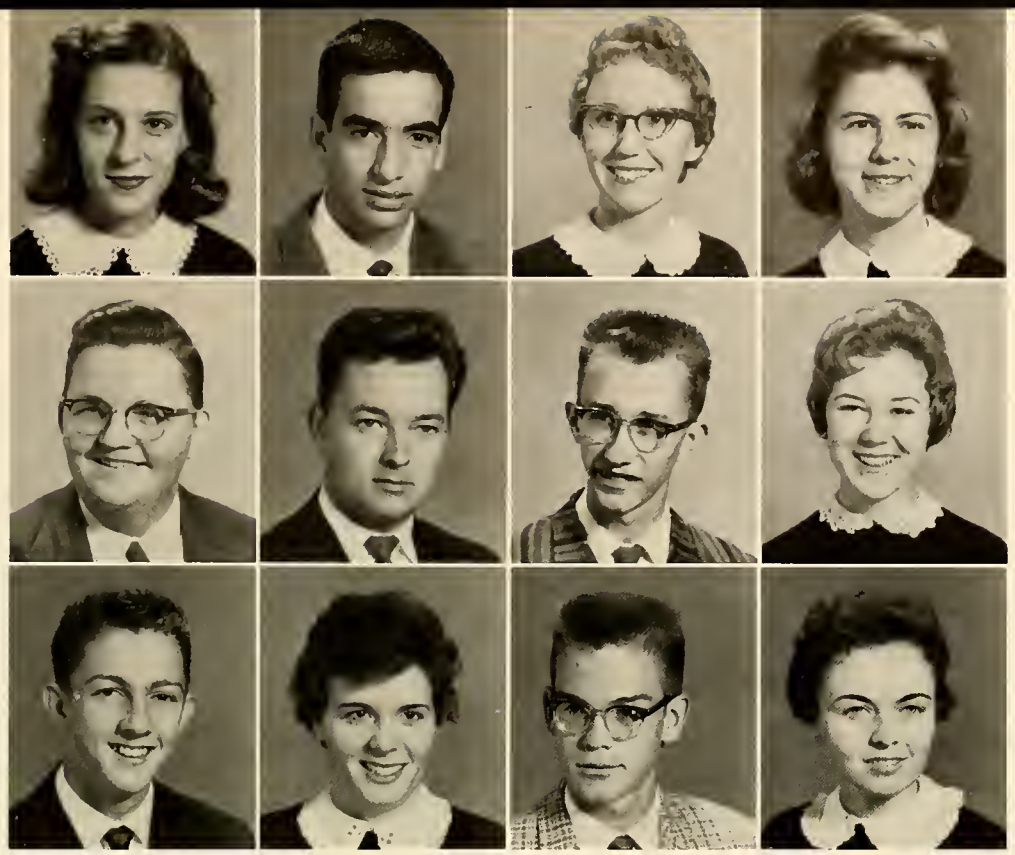

Rosa Vessia
Ashley Watson
Robert Wengert

Bill Vurnakes
Lector Watson
Nancy West

Ruth Waterfield
Ted Webb
Ralph Weston

Nancy Watkins
Tommie Welch
Zane Whalen

Steve Wheeler
Jeanne Williford
Joan Wooten

Johnny Whitfield
Calvin Willis
Dwight Wright

Kenneth Wilkinson
Billie Wise
James Young

Susan Williams
Duke Wockenfuss
Margaret Young

Shirley Williamson
Susanna Woodworth
Marie Zahran

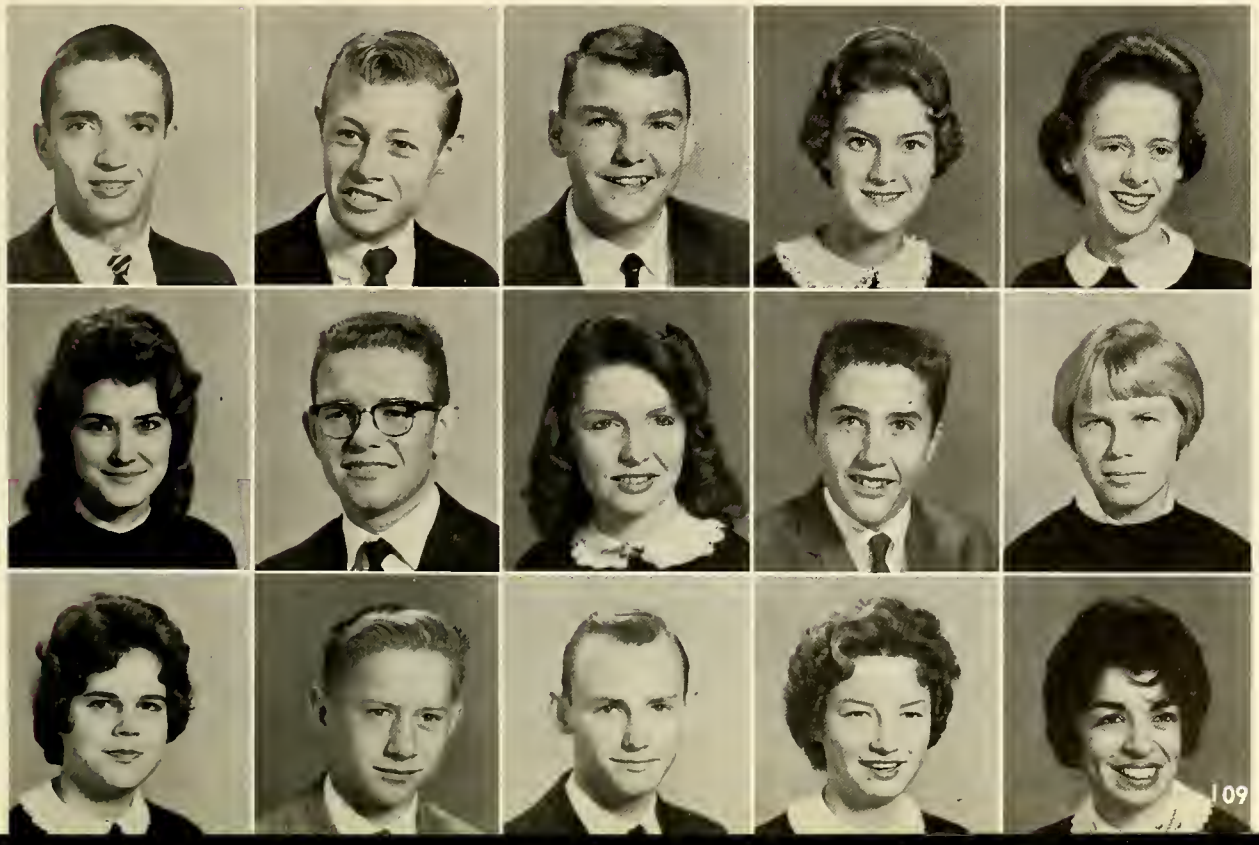

Sophomor

Relaxing in front of our school are *(sitting)* Bud Taylor, President; Holly Williams, Vice-President; *(standing)* Pete Caudill, Secretary; and Doug Polk, Treasurer.

Mrs. Cleo Warren, biology teacher, helps students with laboratory projects.

A most exciting experience is the Miss Fayetteville High School Contest.

e Snaps

A sophomore's first view of the halls of Fayetteville Senior High is often an inspiring one.

Uncertain but gay, the sophomores entered Fayetteville Senior High. They achieved various things, from dissecting frogs in biology to participating in the Miss F.H.S. Contest in which Dianna Orr and Holly Williams placed in the court. Too, the sophomores were not lacking in athletic skills as exemplified by the Junior Varsity football and basketball teams. Yes, sophomores certainly had a profitable year.

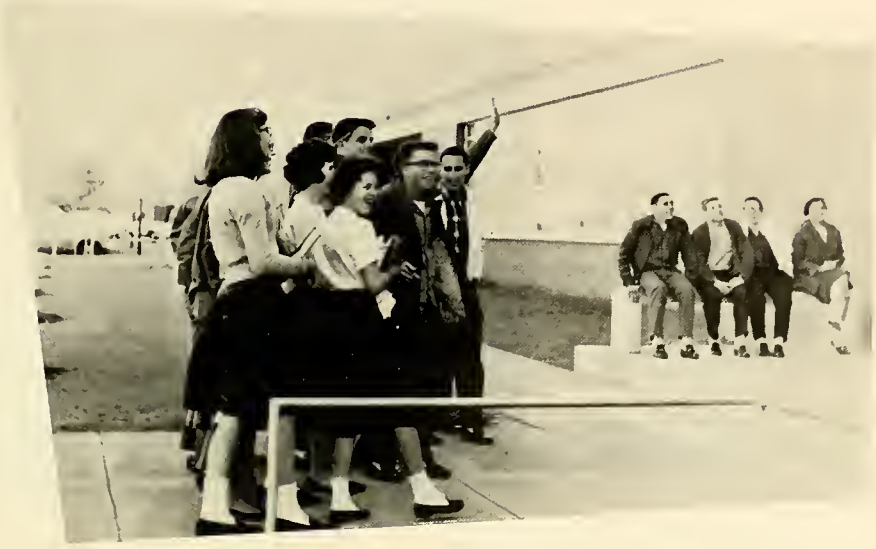

Sophomores look forward excitedly to the first day of school at Senior High.

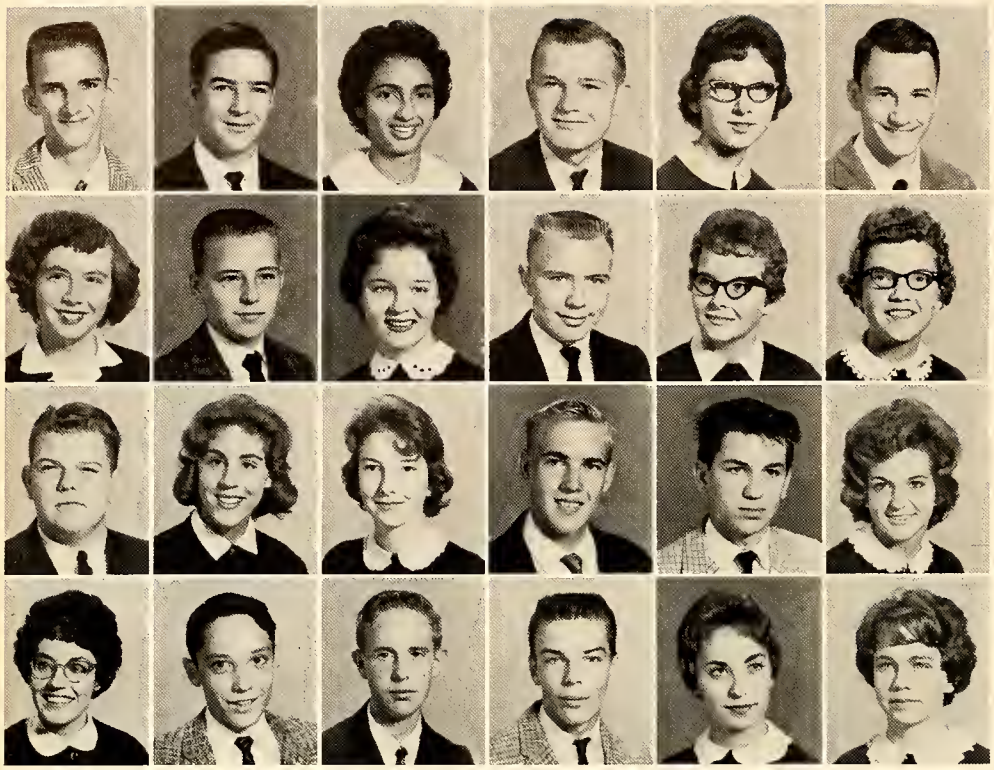

Emory Albritton
Paul Aldmon
Olga Alers
Richard Alligood
Connie Altman
James Anderson

Judy Angel
Bobby Arnold
Anne Baggett
Jimmy Baggette
Lovia Ball
Mary Baluss

Charles Barlow
Mary Baskins
Linda Beard
Joe Bell
Pete Bender
Gretchen Bens

Elizabeth Bernard
William Bernard
Lewis Bibb
Richard Billings
Marilyn Bittle
Janet Bivens

Soph

Robin Blackburn
James Blanton
Leighton Blue
Stan Boardman
Ginger Bobbitt
Mike Boomer

Gail Boswell
Betsy Bowles
Peter Bowman
Jennifer Box
Anne Boyette
Charles Bradley

Anna Brady
Dianne Brafford
Gloria Brannon
Howard Brantly
Curtis Braswell
George Breece

Tilden Bridges
Patsy Brisson
Brenda Britt
Sheila Brooks
Beverly Brown
George Brown

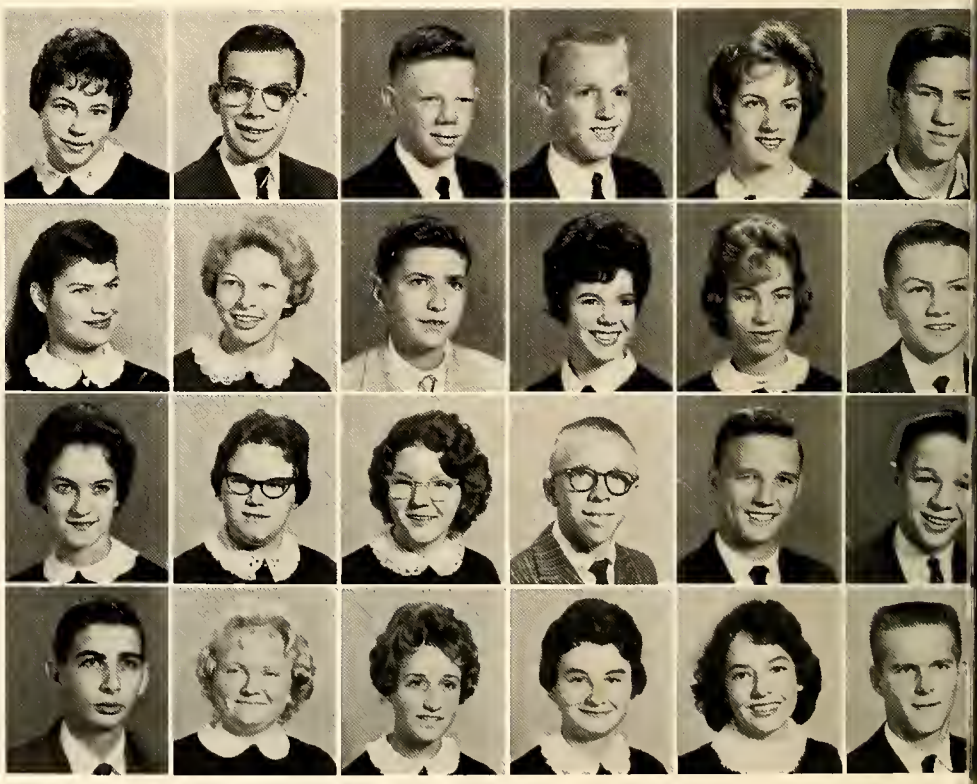

Judy Bruton
Ellen Marie Buckner
Jimmy Bullock
Leighton Bunce
Jerry Byrd
Dickie Byrne

Charlotte Cade
Quince Cain
Charles E. Calhoun
Charles W. Calhoun
Judy Calhoun
Gayle Campbell

John Campbell
Judy Campbell
Connie Cannon
Linda Capps
Wanda Capps
Catherine Capps

Kimiko Carter
John Carnes
William Cash
Peter Caudill
Elaine Caulk
Charles Chadwick

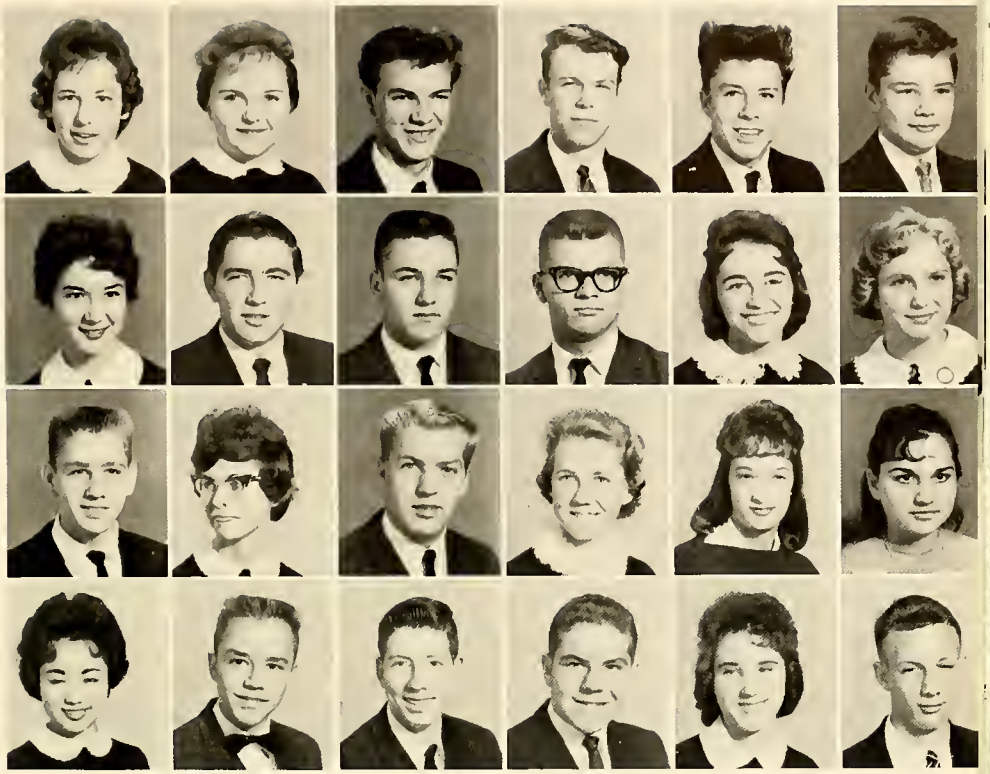

mores

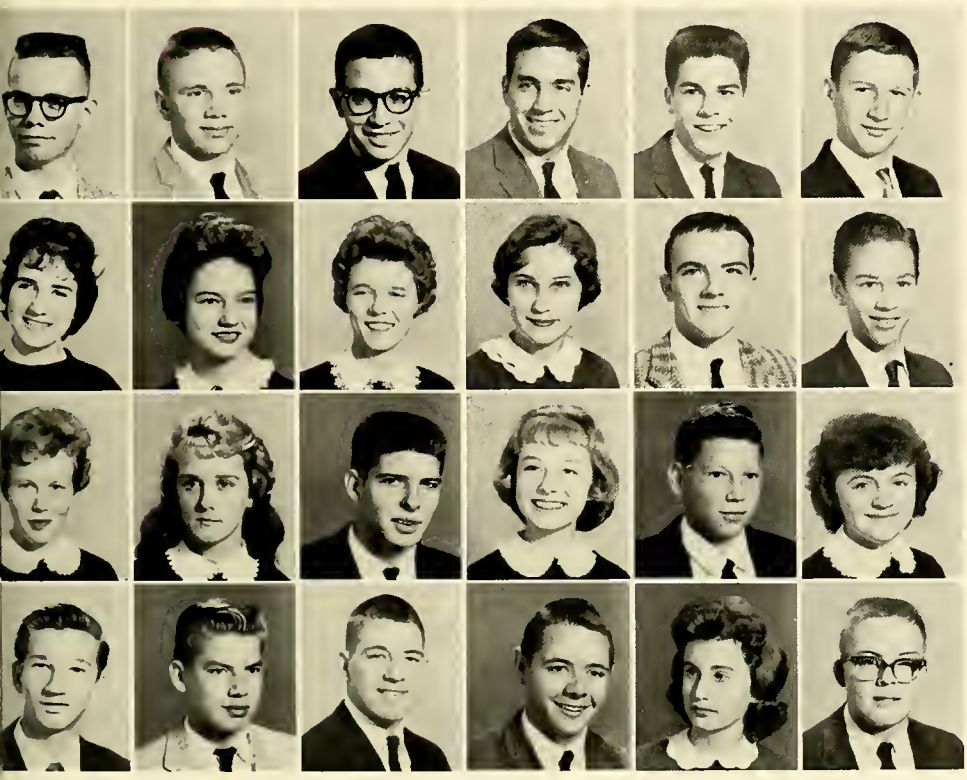

Gary Charlson
John Cheney
Richard Cheroff
Gregory Chrisafis
Jack Clark
Johnny Clark

Linda Cobb
Linda Cobb
Barbara Cockfield
Elaine Collier
George Collins
Henry Collins

Linda Collins
Roxie Collins
James Conroy
Elaine Cook
Morris Cooper
Vickie Cooper

Kenneth Cox
Charles Crain
Peter Crane
John Creed
Bonnie Crofoot
Larry Daley

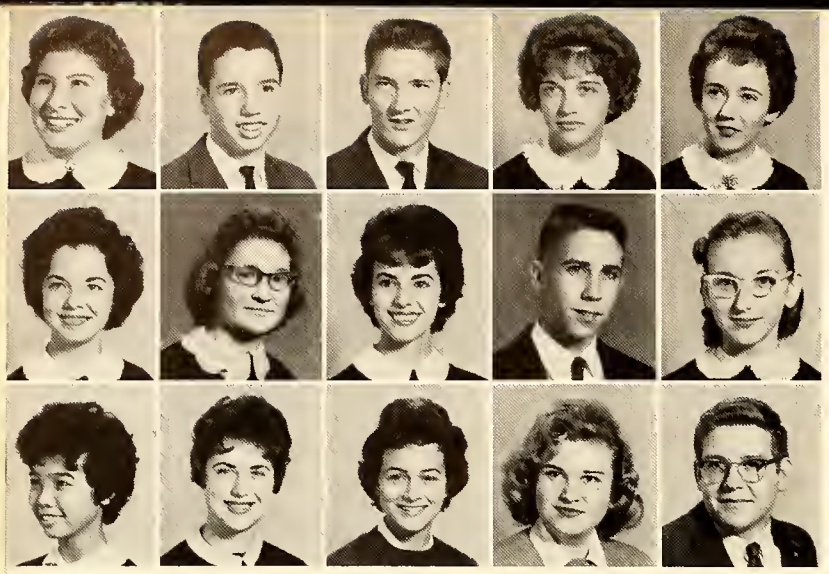

Ann Davey
Don Davis
Guy Davis
Judy Davis
Linda Davis

Meg Davis
Ora Frances Davis
Judy Day
Don Deagle
Zattie Deane

Carmen DelCorro
Sharon DeYear
Mattie Dickenson
Charlotte Dixon
Phil Dunn

Soph

Juliette Earley
Charles East
Alan Edelman
Ruth Edge
Charles Edwards

Larry Edwards
Bud Elvey
Joy Elvey
Marty Fann
Jack Farr

James Farrell
Sue Ferguson
Cindy Fewster
Kathy Fields
Pat File

Barbara Finn
Neill Fleishman
Jeff Fletcher
Bob Flora
Becky Fort

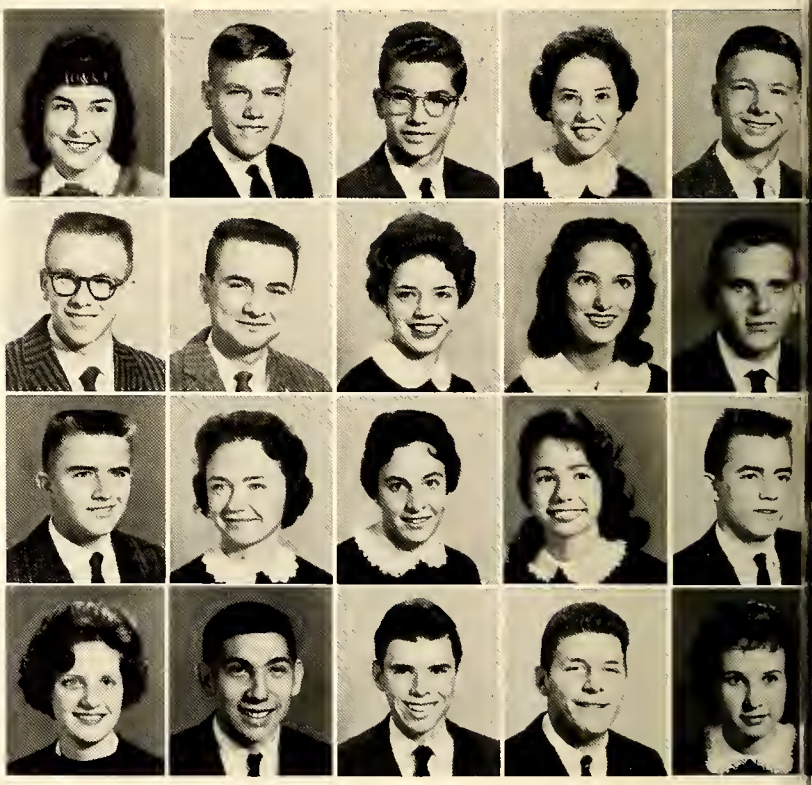

Roger Frazee
Linda Gallant
Patricia Galloway
Peggy Gardner
Vicky Gardner

John Garvey
Margaret Gates
Melody George
Terry George
Frances Gibson

Herbert Gillette
Anne Gilmore
George Girdwood
Susan Glaser
Rickie Glover

omores

Jimmie Ruth Graves
Gary Gray
Judy Greene
Sam Greenway
Carolyn Grenig

Neill Griffin
Lou Grimes
Sue Grimmett
Maurice Grubb
Kathy Hair

Charles Hall
Donna Hall
Mary Alice Hall
Mary Ellen Hall
Sharon Hall

Loretta Hammonds
Mary Harbert
Patricia Hardee
Gail Harrell
Charlotte Harrill

Bobby Harris
Jane Harris
Shelley Harris
Katherine Harrison
Kathie Harvie

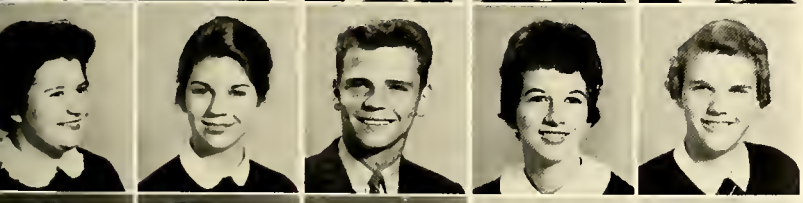

Alice Hatch
Patricia Hatcher
Charles Haworth
Carolyn Heath
Mary Hellenthal

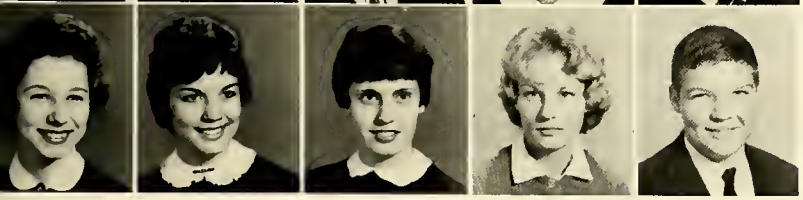

Cornelia Hice
Bonnie Hickman
Judy High
Jan Hipson
Joe Hobbs

Linda Holder
Darrell Hora
Jimmy Horne
Marion Ann Horne
Kathy Horner

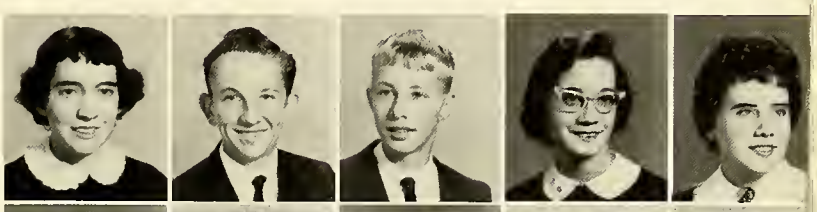

John Hornick
Raymond Hubbard, Jr.
Paula Hudson
Tom Humphries
Gabi Hunter

Ima Gene Hutchinson
Betty Jackson
Jackie Jackson
John Jamnick
Rick Jerman

Judy Jernigan
Benny Johnson
John Johnson
Shelia Johnson
Lee Joiner
Eugene Jones

Kathy Jones
Lois Jones
Sarah Jones
Bill Jones
Jimmy Jordan
Karen Jordan

Edward Joyner
Harriot Kanzer
Gloria Keesee
John Kernion
Helen Kish
Pete Kramer

Johnny Lampros
Martha Lancaster
Mary Linda Lancaster
David Langford
Marie Lassiter
Maya Lavin

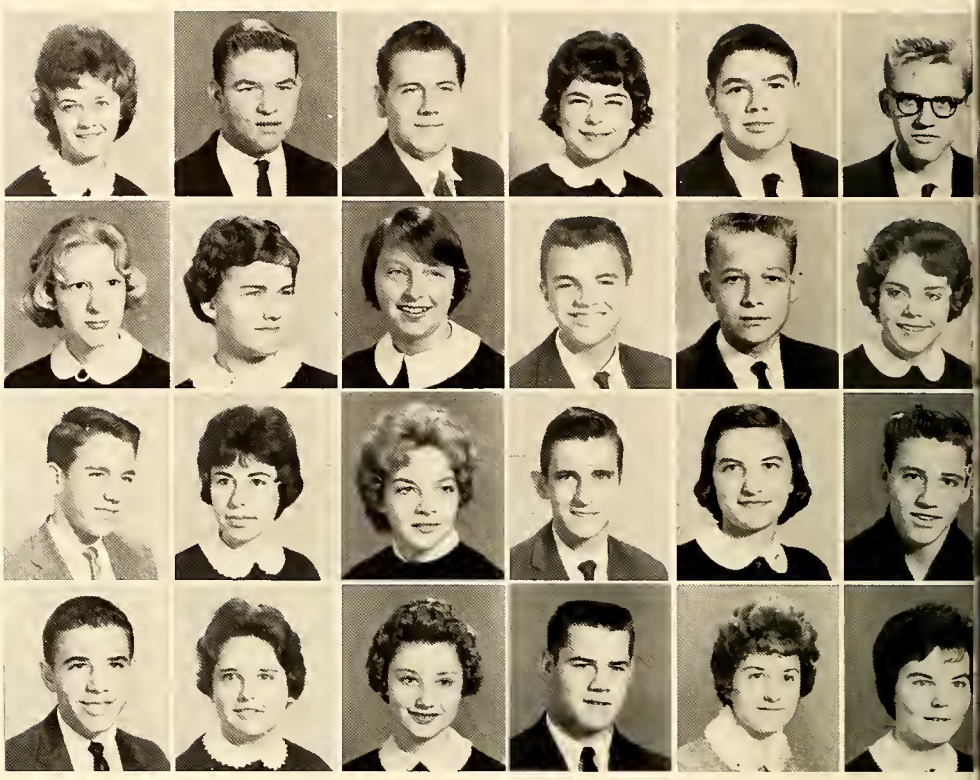

Sopho

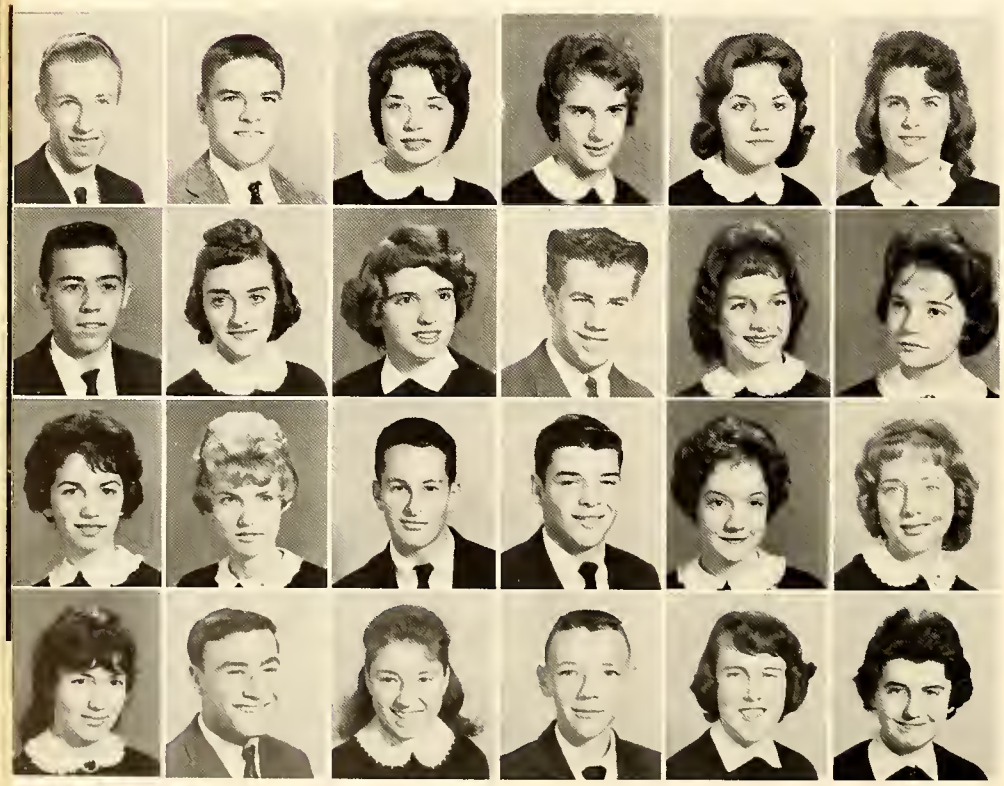

Nick Lean
John Ledbetter
Ann Lee
Virginia Lee
Lita Leverett
Anita Littlejohn

Charles Lockamy
Marilyn Long
Barbara Lorek
Bill Lowrey
Sandra McAnally
Judy McCormick

Joan McDade
Susie McDonald
Tommy McDowall
Wayne McDowell
Diane MacIllwinen
Lulie B. MacKethan

Carolyn McLemore
Richard McLeod
Shirley McMath
David McNally
Eleanor McWhinnie
Donna Mann

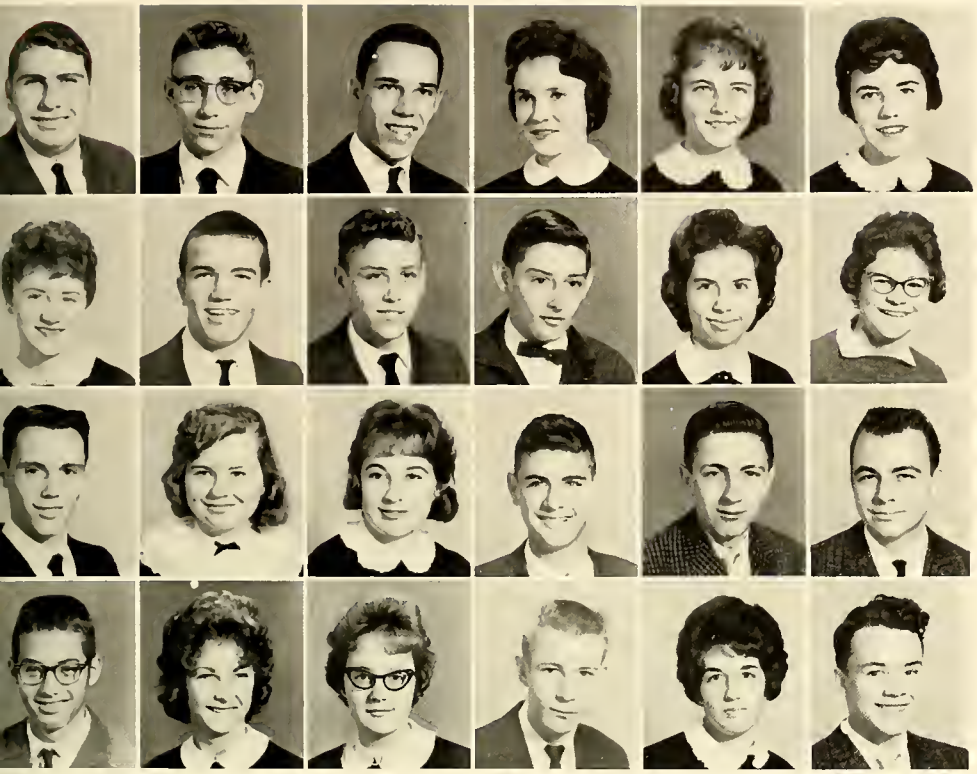

Pete Manos
George Manska
Bob Martin
Brunhilde Martinez
Judy Massengill
Kathryn Mathews

Carolyn Maxwell
Frankie Maynard
Randy Meares
Billy Meins
Anne Melvin
Penny Melvin

Richard Meshaw
Carolyn Meyers
Jeanie Middlebrooks
Gary Miller
Jerry Miller
John Mish

Fred Mitchell
Judy Monroe
Janet Montrose
Jimmy Moore
Linda Moore
Michael Moore

mores

Nancy Moore
Charlotte Morrison
Jackie Mosley
Joe Motte
Mitchell Motte
Gerarado Muñoz

Sarah Muñoz
Lee Murphy
Don Naylor
Joe Nease
Dianne Nichols
Barry Norman

Pamela Northcutt
Patty O'Neal
Danny O'Quinn
Diana Orr
David Owen
John David Owen

Michael Ozmer
David Padgett
James A. Parker
Roberta Parkerson
Brenda Parrish
Jimmy Parrish

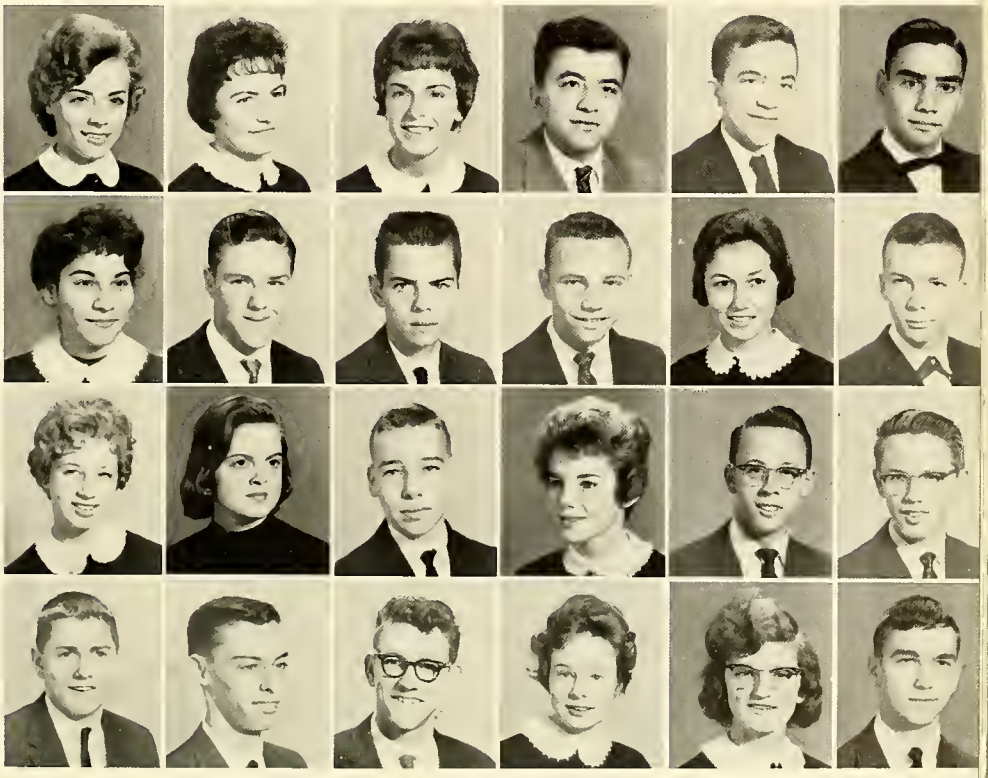

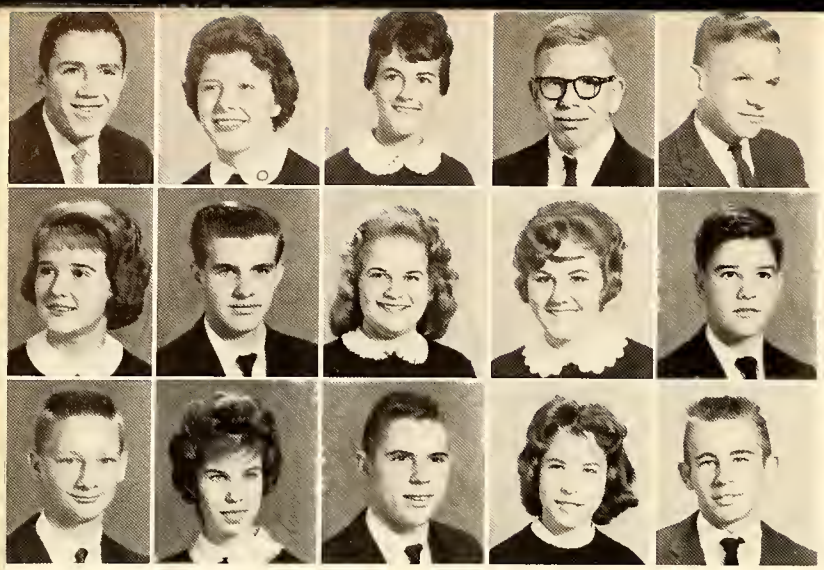

Bob Peele
Elaine Pefley
Linda Peoples
Frank Perkins
Tim Perkins

Beth Peterson
Jimmy Piggot
Mary Piskadlo
Betty Pittman
Jim Plante

Doug Polk
Elizabeth Pollard
Jimmy Poole
Linda Postlethwait
Gary Price

Soph

John Price
Martha Pritchard
Judy Pruitt
Bob Pulliam
Judy Punch

Elroy Raines
Lucy Ramos
Larry Ray
Franklin Reaves
Susan Reed

Mike Richards
Martha Riddle
Fred Ritter
Bob Robinson
Nydia Rodriquez

Kris Romstad
George Root
James Rose
Paul Roseman
Patricia Ross

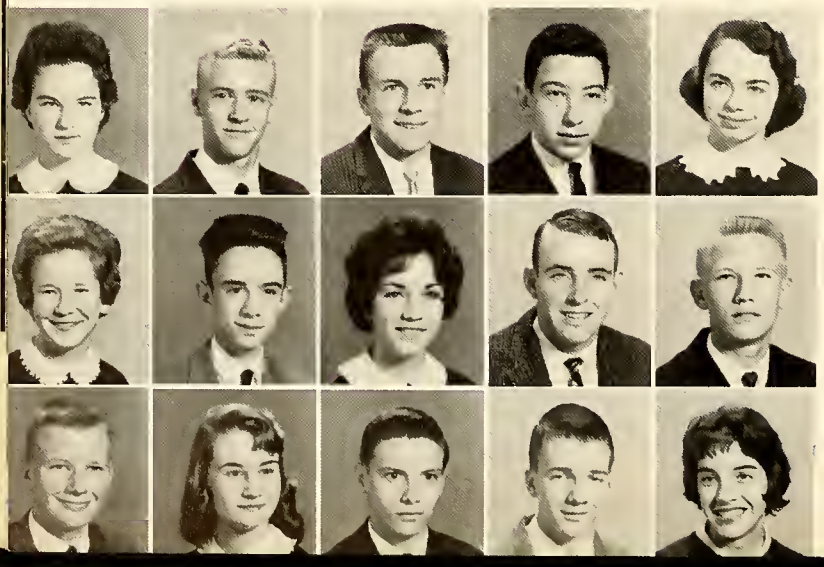

Angie Rush
David Russ
Jack Sandrock
Howard Satisky
Ann Shradel

Nancy Scott
Robert Scott
Mary Segesky
Larry Sessoms
Billy Shaw

Norman Shaw
Susie Shearer
Dickie Sheridan
Jim Shields
Virginia Shuler

omores

Sandra Sibbett
Robert Sigholtz
Mary Sites
Vicky Skarzynski
Gordan Sloat

Alan Smith
Newton Smith
Gerry Smith
Jimmy Smith
Lynette Smith

Virginia Sparrow
Ronnie Spoone
Vernon Spruill
Janet Stancil
Germain' Standley

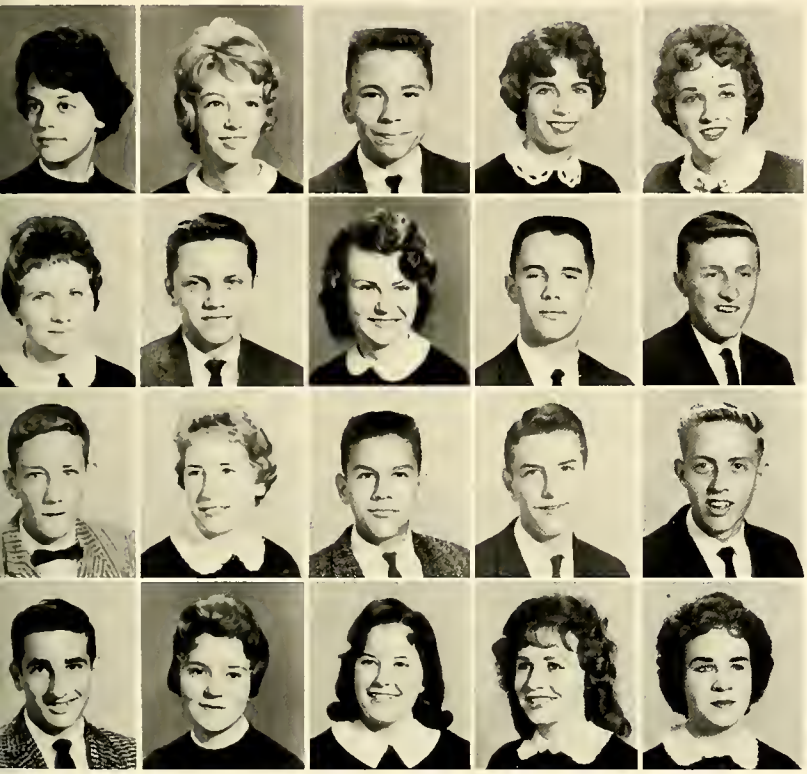

Janet Stein
Nancy Stewart
Sandy Stewart
Dru Swilling
Gloria Tarleton

Myra Tate
Bud Taylor
Donna Taylor
Ed Taylor
Frankie Taylor

Jimmy Taylor
Carolyn Tew
James Tew
Larry Tew
Morris Thompson

Tommy Thorne
Pat Timmerman
Rita Tincher
Alberta Todd
Roberta Todd

Linda Tonkel
Gene Tornow
Richard Turner
Ronald Tuttle
Vicki Vaughn

Bill Vasquez
Lilia Vasquez
Joe Vecchio
Charles Vick
Barbara Waldron

Brenda Walters
Elaine Warren
Alan Waters
Charlene Watkins
Timothy Watson

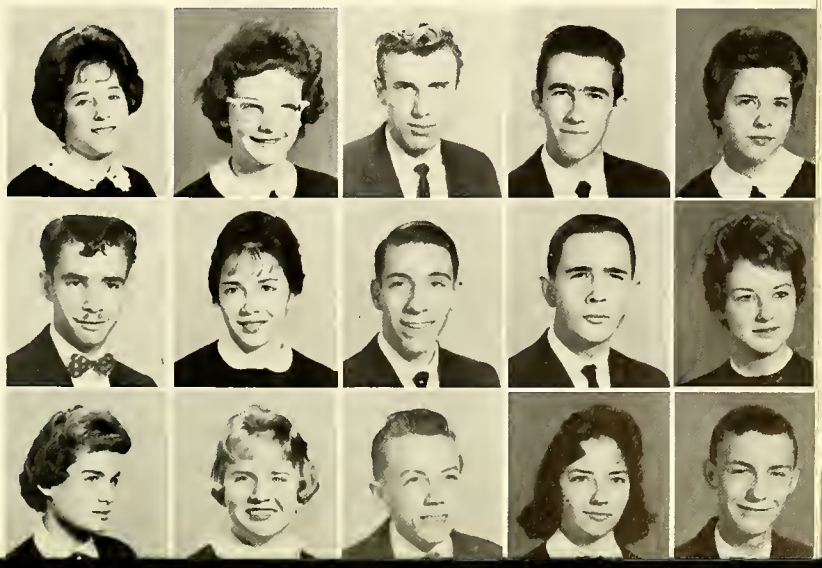

Jackie Watts
Judy Watts
Linda Sue Weeks
Penny Welch
Nora Wellons

Danny Wemyss
Mary Wengert
Pat Wesley
Brenda West
Robert Westbrooks

Charles Wheeler
Betty White
George White
Virginia White
Larry Whitehead

Sophomores

Charles Williams
Holly Williams
Howard Williams
Mary Ann Williams
Wayne Williams

Gary Wilson
Jerry Wilson
Robert Wilson
Ron Winter
Larry Wolfe

Richard Zabovnik
Mary Louise Zahran
Patricia Zahran
Teresa Zahran
Danny Zirpoli

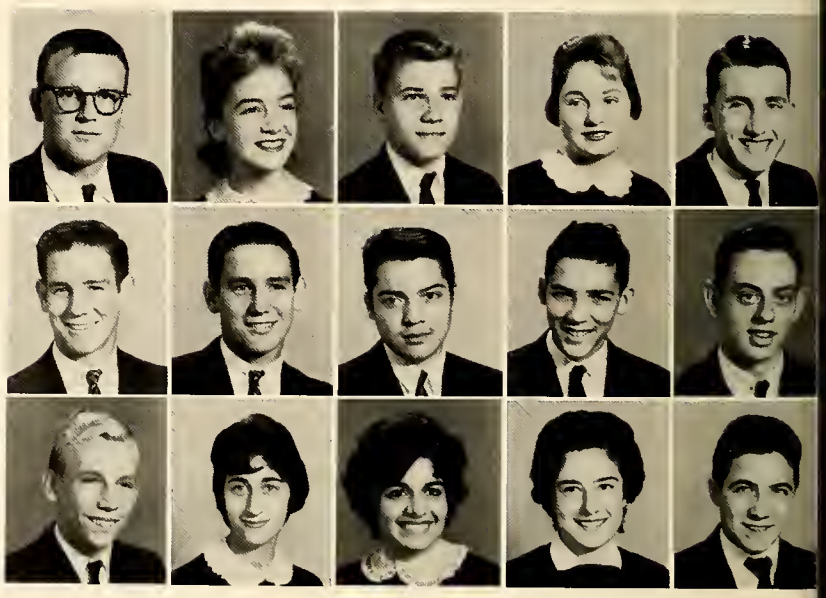

Activities

Honor Society

Carol Ayres
Susan Bullock
Harry Ellis
Ella Rose Hall
Clara Jones
Tom McInnis
Barbara Pawl
Joan Sharp
John Tarpley

Judy Barbee
Maureen Cain
Mike Fellenz
Sharon Harvie
Kaye Lange
Lydia Moya
Ethel Perry
Diane Shields
Kay Taylor

Betsy Barton
Ray Dillard
Jim Fish
Mary Humphrey
Kenneth McAdams
Linda Overman
Kay Reynolds
Leah Smith
Mary Gray Teague

Virginia Buess
Lloyd Dunn
Jay Grenig
Carol Jackson
Kay McCorkle
Bob Page
Sally Savage
Martha Swain
Susan Williams

National Honor Society

Advisors, Miss Davis and Mrs. Simmerman, lend valuable aid to the Honor Society with its many activities.

Kaye Lange represented Fayetteville High School on a state-wide scale this year as secretary of the State National Honor Society.

Officers for the Fayetteville Chapter of the National Honor Society are Mike Fellenz, president; Martha Swain, vice-president; Judy Barbee, secretary; and Danny Orr, treasurer.

During the school year, the Thomas M. Hunter Chapter of the National Honor Society holds two inductions: in the fall and spring. Each eligible student must attain an average of 92% for juniors and seniors. The students are then placed on a list to be voted upon by the active members and the faculty, but the total membership cannot exceed 15% of the senior class and 10% of the junior class. The Society's objectives are to create enthusiasm for scholarship, to stimulate a desire to render service, to promote worthy leadership, and to encourage the development of character in pupils of Fayetteville High.

President Mike Fellenz inspects one of the trees donated to the school by club.

Barbara Pawl, Lydia Moya, Carol Jackson, and Susan Bullock put the finishing touches to the decorations for the Valentine Dance sponsored by the Honor Society.

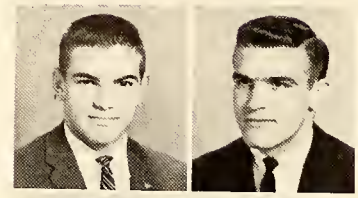

Steve Taylor, *President*
Ben Sutton, *Vice-president*

Ray Dillard, *Secretary*
Danny Coblenz *Treasurer*

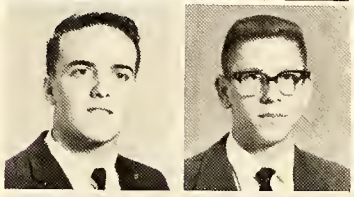

Billy Clark
Lloyd Dunn

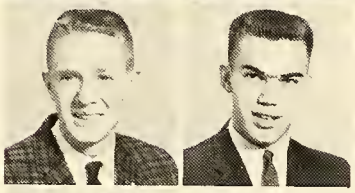

Mike Fellenz
Jimmy Greene

Picture Not Available

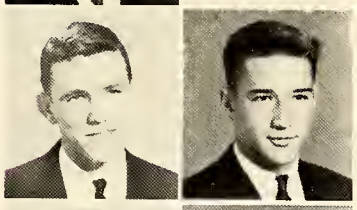

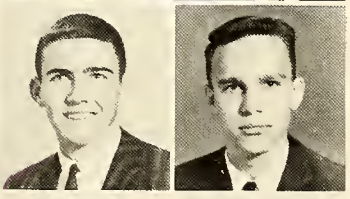

David Sandlin
John Tarpley

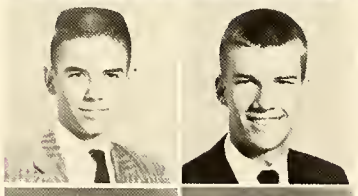

Herbert Williams
Stanton Allen

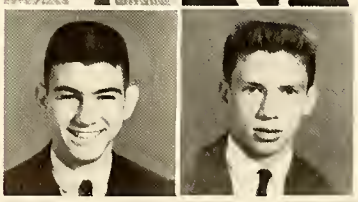

Doug Byrd
Sam Cromartie

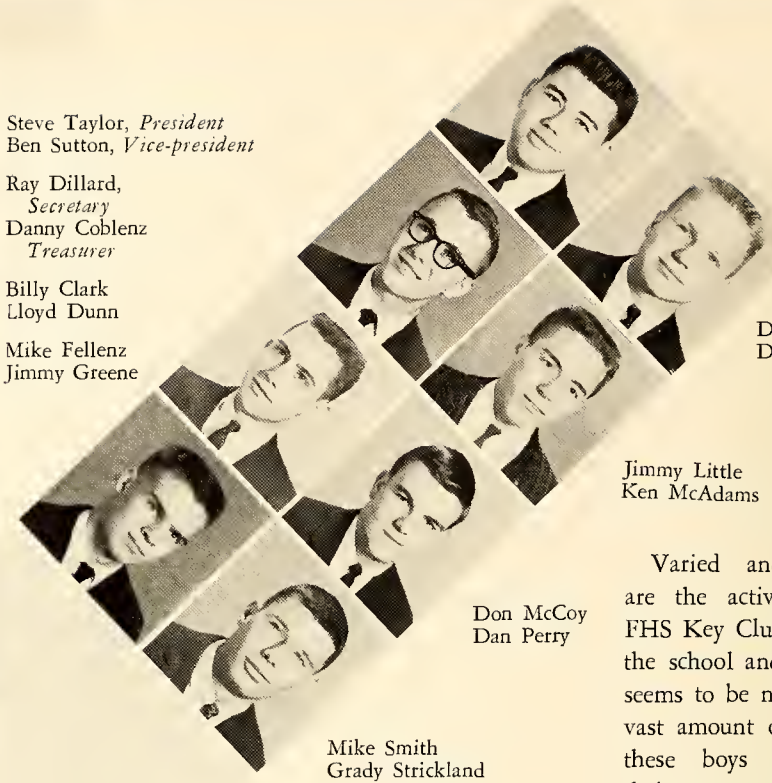

Doug Culbreth
David Edwards

Jimmy Little
Ken McAdams

Don McCoy
Dan Perry

Mike Smith
Grady Strickland

Bobby Moser
Danny Orr

Bob Page
Larry Harris

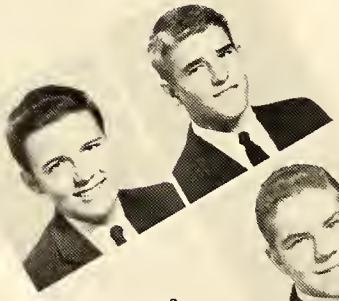

Allen Osborne
Gill Ruderman

Wayne Byrd
Pete Caudill

Picture Not Available

Greg Chrisafis
Phil Dunn

David Padgett
George White

Bud Taylor
Doug Polk

Varied and numerous are the activities of the FHS Key Club throughout the school and city. There seems to be no end to the vast amount of work that these boys do. Among their many projects are the weekly radio program, "Hi Topics," presented each Saturday morning; their annual initiation; Career Day; and the Key Klub Kapers. As one can well see, these boys stand up to their motto: "We build."

Key Club

Boxes of food were collected by the Key Club for the needy family which they adopted at Christmas.

Lloyd Dunn and Doug Culbreth adorn the tree that decorated the main hall at Christmas.

Mike Fellenz offers candy to teacher, Miss McLaughlin. The club gives candy to the student body each Christmas.

As another of its many services to the school, the Key Club cleans the auditorium seats.

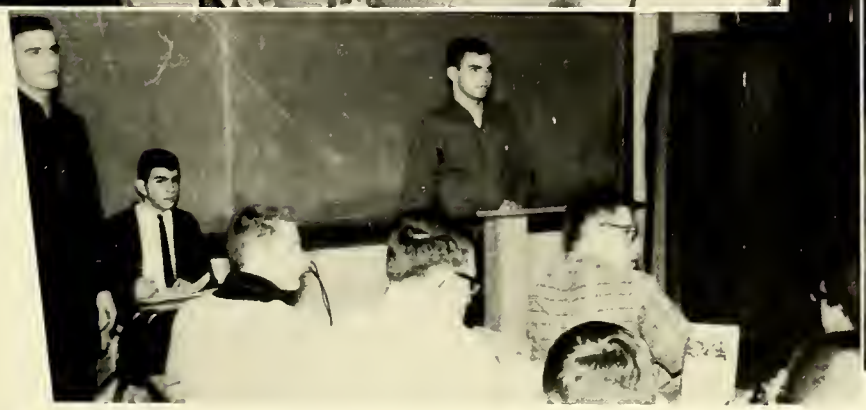

Steve Taylor, president of the Key Club, ably conducts a weekly meeting.

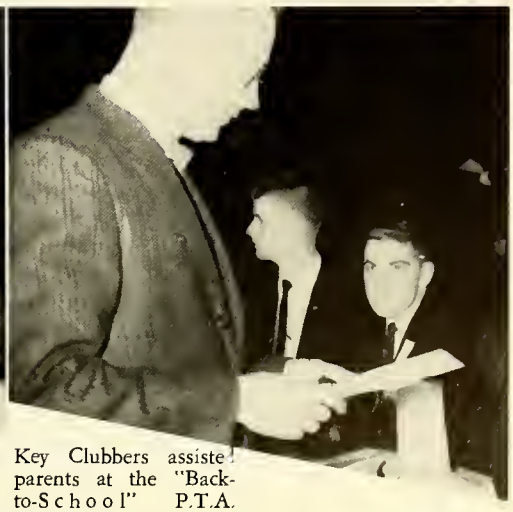

Key Clubbers assisted parents at the "Back-to-School" P.T.A. meeting.

Student Council

Advice from Mrs. Herring makes every Council project a "sure success."

During the spring semester of each school year, the Student Council officers are elected by Australian ballot from the senior, junior, and sophomore classes. Each member of the Council must maintain a scholastic average of C or above and B+ or above on citizenship. The objectives of the Student Council are to foster a co-operative spirit among the students and faculty, to uphold high standards of personal conduct, to promote and encourage activities in the best interest of the school.

Billy Clark, student body president, is ably assisted by Clara Jones, vice-president; Mary Gray Teague, secretary; and Carol Bruce McFayden, treasurer.

Council members Lloyd Dunn, Mae Murchison, Ray Johnson, and Linda Kelly marvel at the beautiful camellias in the Student Council garden plot.

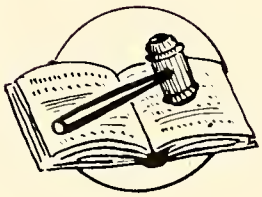

Carol Bruce MacFayden, assisted by Doug Polk, sells Susan Scarborough a box of school stationery from the Student Council Bookstore, as Mary Gray Teague awaits her turn.

Senior Class

Vice-President: Kaye Lange
Secretary: Ethel Perry
Treasurer: Ray Johnson
Representatives:
Linda Kelly
Charlotte Lewis
Mae Murchison
Kay Reynolds

Lloyd Dunn, *President*

Junior Class

Vice-President: Larry Harris
Secretary: Molly Tip McColl
Treasurer: Judy Dupree
Representatives:
David Edwards
Sandra Julian
Dan Perry
Susan Scarborough

Grady Strickland, *President*

Sophomore Class

Vice-President: Holly Williams
Secretary: Pete Caudill
Treasurer: Doug Polk
Representatives:
Susan McDonald
Jennifer Box
Janet Monterose
George White

Bud Taylor, *President*

Student Forum

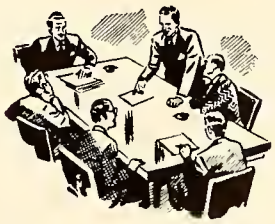

Shown in the cafeteria are members of the Student Forum putting Buzz Books together.

Discussing the sale of tickets for the Student Council Bar-B-Que Supper are Student Forum officers Ray Dillard, president pro-tempore; Mrs. Herring, advisor; Maureen Cain, secretary; and Clara Jones, president.

Homeroom presidents or elected representatives from each homeroom make up the Student Forum, and the vice-president of the Student Council serves as president of the Forum. This group endeavors to promote work, achievement, and pride in F.H.S. Acting as liaison between the student body and the Student Council, the Forum creates better understanding and co-operation between the two.

Members of the Student Forum staple Buzz Books together. The Buzz Book is an alphabetized list of the student body with names, addresses, and phone numbers and is an annual publication.

Senior Officers

Treasurers

Vice-Presidents

Secretaries

Homeroom officers of the senior class are elected by each homeroom at the beginning of the school year. They assist the Student Council in such activities as the distribution of Buzz Books and the selling of the Barbecue Supper tickets. Most homeroom presidents are also members of the Student Forum.

Presidents

Presidents

Junior Officers

Treasurers

Officers of the junior homerooms are chosen by the homeroom in the fall by secret ballot. They assist the Student Council and Student Forum in various projects.

Secretaries

Vice-Presidents

Sophomore Officers

Vice-Presidents

Presidents

Treasurers

Sophomore homeroom officers are chosen in the fall by each homeroom. Some officers are members of the Student Forum. The main function of this group is to assist the Student Council and Student Forum in their projects.

Secretaries

Scottish Dancers

Mrs. McMillan, advisor of the Scottish Dancers, and the officers trace the route to Grandfather Mountain.

Kaye Lange seems to be enjoying the Sadie Hawkins dance given each Thanksgiving by the Scottish Dancers.

Promoting the Scottish heritage in the school, community, and state is a lot of fun for the eighteen girls chosen in spring tryouts. They dance at Homecoming and the Miss FHS Contest, and sponsor two dances annually: one at Homecoming, and the Sadie Hawkins Day dance. This year these girls attended the opening of the new Scottish Bank in the community, the group contests at the State Fair in Raleigh, and the individual contests at Grandfather Mountain in July. Attending the Governor's inauguration, however, was the highlight of the year for these Scottish lassies.

These lassies, Harriot Jones, Ann Hatcher, Mary Frances Geddes, Sandy Iuliucci, Kris Romstad, Lou Farmer, and Sandra Autry, are dressed in the Kilt, traditional men's costume in the highlands.

Bobbie Cato, Mary Gray Teague, Terry George, Lulie B. MacKethan, Mary Baluss, Susan Scarborough, Molly Tip McColl, Kathy Fields, Janet Cocke, and Carol Bruce MacFayden are dancing in the Arisaidh, woman's dress which is required in all dance competition.

A practice session for the "Highland Fling!"

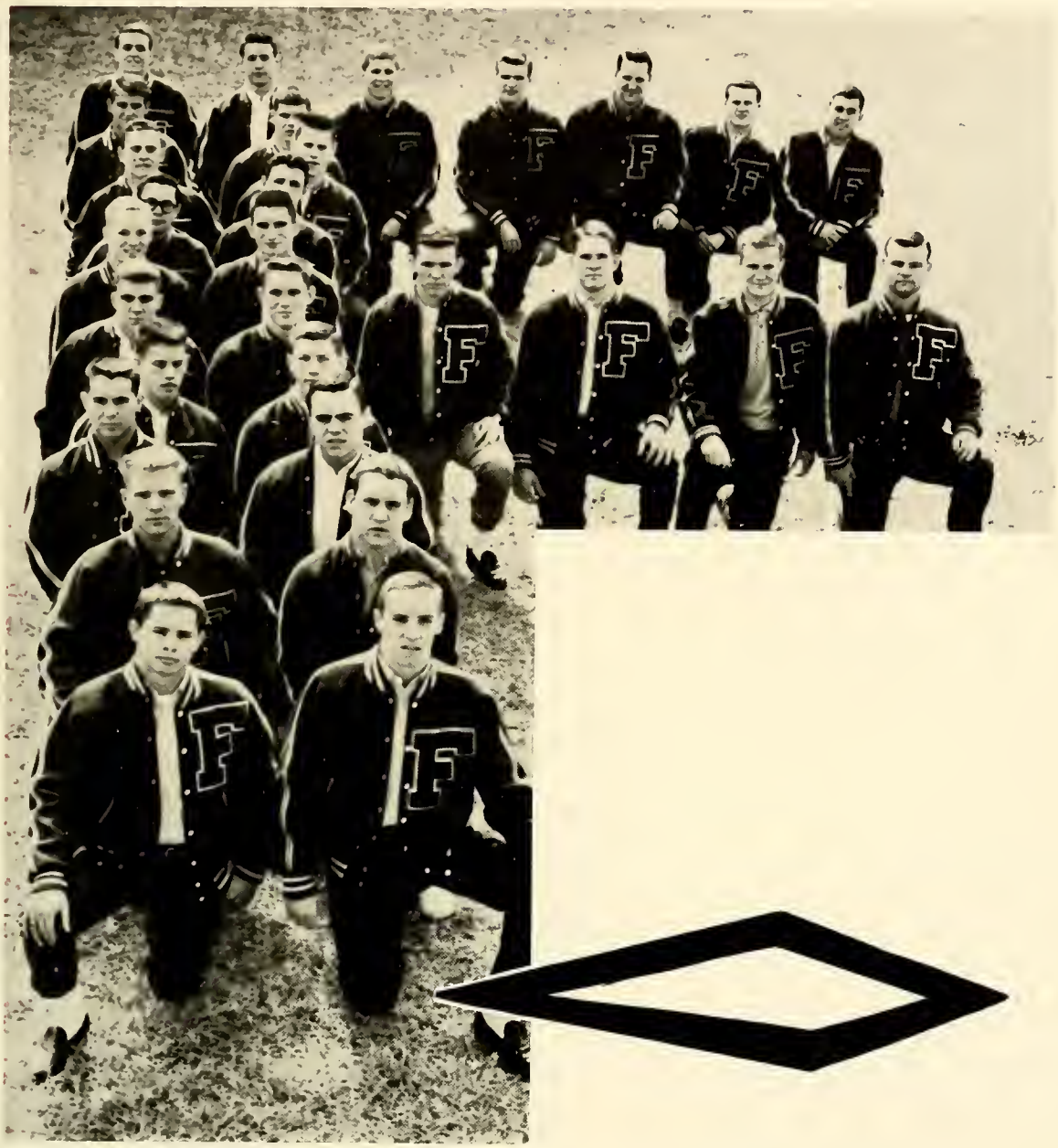

Monogram Club

With the presentation of a letter, deserving boys become members of the Monogram Club. All monogram winners belong to this club which unites athletic participants of all sports into one organization.

The members of the club: Billy Clark, Gill Ruderman, Bobby Bleeker, Ben Sutton, Bobby Moore, Jeff Lee, Stewart Smith, Larry Harris, Neil McDiarmid, Mike Smith, David Langford, Ken Banks, George Girdwood, Tommy Iuliucci, Art Johnson, Ted Rhodes, Don Stewart, George Morelock, Chip Parks, Paul Roy, Joe McCall, Danny Kinlaw, Rodney Edge, Frank Stout, Robert Bittle, Allen Osborne, Bobby Gore, Ray Johnson, Johnny Britt.

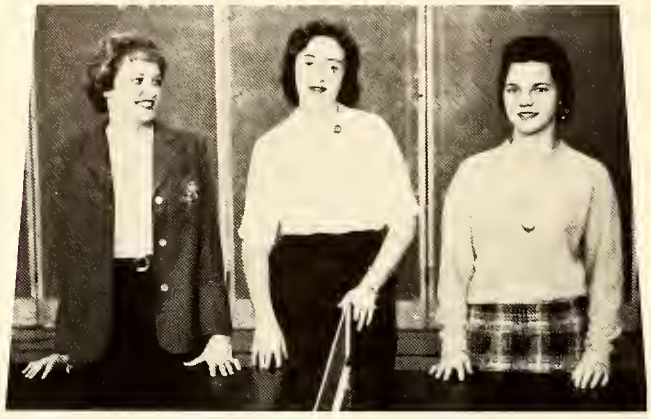

Officers of the Girls' Athletic Association—Pam Collins, treasurer; Ethel Perry, president; and Glenda Langford, vice-president—smile prettily for the *Lafamac* photographer.

Any girl interested in playing sports is eligible to join the Girls' Athletic Association. Meetings are held monthly in the afternoons, and the girls enjoy the sports of the different seasons. They sell Bulldog sweatshirts as one of their projects.

Golf is a favorite spring sport of the girls in the G.A.A.

During the winter months, the G.A.A. concentrates on basketball.

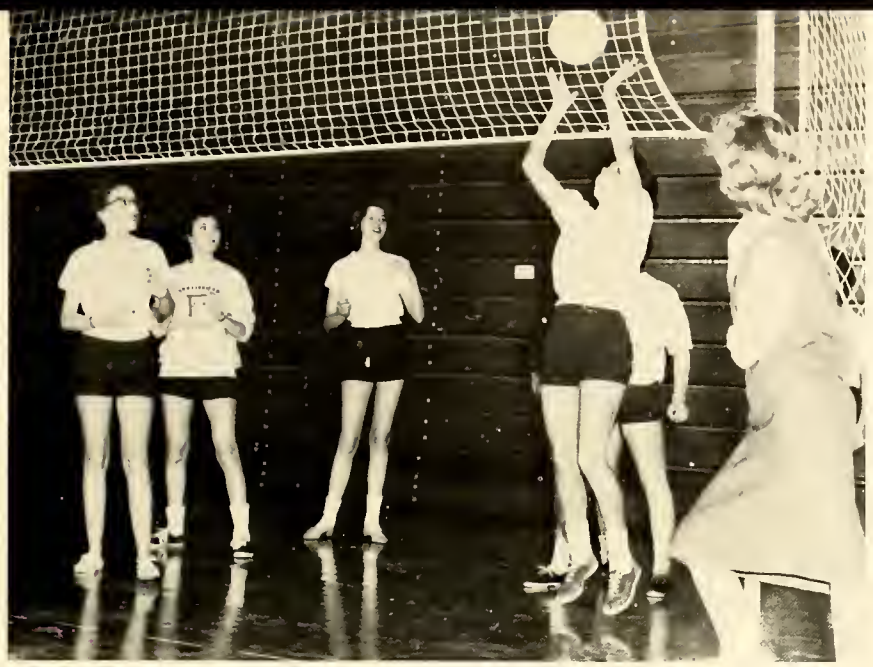

One of the favorite activities of the G.A.A. is volleyball whic' s the school year. Winners of the intramural tournament this year we girls of Miss McLaughlin's homeroom—Patsy Joyner, Rita Kemp, Kaye ıge, and Glenda Langford.

When weather prohibits outdoor games, the G.A.A. compensates by playing ping pong.

Boys can't out-do our G.A.A. girls 'cause these feminine fielders can play softball as well as anybody!

D.O.

—A group of D.O. students in class—

Any student taking Diversified Occupations as a subject, or others interested in further study and understanding of the different fields of work, may become a member of the D.O. Club. With Mr. Bridges as their advisor, this club strives to promote service first to others and then to themselves.

Shown here with the faculty advisor, Mr. Tilden Bridges, are the officers of the Diversified Occupations Club. They are David Barlow, social director; Lee McArthur, vice-president; Judy Blue, secretary-treasurer; and Richard Snyder, president.

Judy Zieman, Jim Johnson, and Billy Parnell, officers of the DE Club, are shown in Mr. Price's room.

D.E.

D.E. Club members study better selling techniques.

Each year the D.E. Club selects an outstanding student of the year. On February 7, Mr. Sasser, Mr. Capehart, and a prominent local businessman, Mr. Howard Buie of Fleishman's Big Store, met to select such a student from the Fayetteville club. These points were considered: superior job performance, co-operative attitude in the school, promotion of D.E. Club activities, appearance and personality.

Hermine Lane, treasurer of the D.E. Club and an employee at Penney's, was chosen.

Hi-Y

This group of distinguished-looking gentlemen are some of the members of the Hi-Y.

Cheerleaders? That's exactly what they are! As one of their main projects each year, the Hi-Y presents a student-teacher basketball game. Graceful cheerleaders such as these are the main attraction at the game.

"To create, maintain, and extend throughout the school and community high standards of Christian character" is the motto of the Hi-Y. Boys are voted into the club by the active members. Through the year, the club participated in various activities, such as presenting a radio program each Saturday and helping with the heart fund. The boys also adopted a needy family at Christmas.

Taking time out for a song fest is this group of Hi-Y boys.

Hi-Y officers, Joe McCall, Neill McDiarmid, Elbert Jackson, Johnny Britt, Danny Kinlaw, and advisor, Mr. Corum, diligently plan future projects for their club.

Tri-Hi-Y

Bobbie Cato walks uncertainly to her next fate during Tri-Hi-Y initiation.

Members of the Tri-Hi-Y form a friendship circle to sing old favorites.

Newly initiated members of the Tri-Hi-Y, Marlene Floyd and Mary Humphreys, laugh about the "ordeal" that they just experienced.

Tri-Hi-Y

Tri-Hi-Y members discuss plans for a Tri-Hi-Y project that will benefit the community.

Under the leadership of its fine officers, the Tri-Hi-Y was able to engage in many worthwhile projects. The officers are Marty McDaniel, vice-president; Charlotte Lewis, president; Molly Tip McColl, secretary; Ann Hambright, treasurer; and Rita Kemp, chaplain.

Creating and maintaining good character and upholding the standards of Christian living are the main objectives of the Tri-Hi-Y. Any girl in high school who is interested in joining the club can join and attend the weekly meetings held in the YWCA.

Members find it necessary to "brush up" on certain Christmas carols.

Soon-to-be-initiated members chatter nervously before the proceedings begin.

Officers of the Art Club proved themselves quite capable. From left to right are Chuck Hayworth, Host; Jim Tanner, Time-keeper; Carol Bruce MacFadyen, President; Darlene Pearcy, Secretary; Whit Collins, Vice-President.

Suzanne Rouse and Patsy Joyner prepare the bulletin board display which is a project sponsored by the Art Club.

Art Club members work diligently on their project's perfection.

All members of the two art classes make up the Art Club. This club was formed to promote the appreciation of and desire for art. Among its activities have been trips to Charlotte and Greensboro and participation in various art contests.

Editor of the *Bulldog*, Dolores Wedemeyer, and advisor, Mrs. Safron, plan new lay-outs for the school paper.

Business Manager, Mike Olsen, and advisor, Miss Miles, work diligently to keep the books "balanced!"

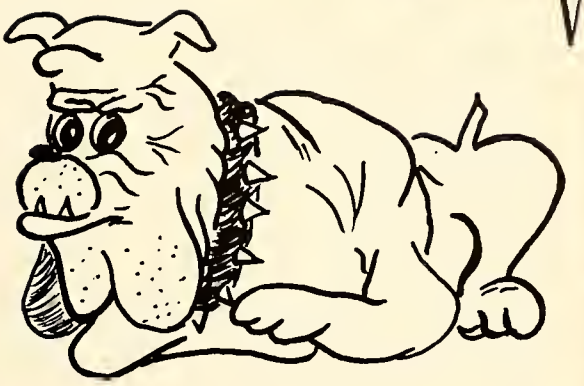

In FHS, the *Bulldog* is our only school newspaper; therefore, the members of its staff put forth all effort to make their paper one of highest quality. The *Bulldog* is published every six weeks, with the price varying each month according to the amount of "hot news" that the paper may contain, and also if a special edition is being presented. "If it's worth publishing, the *Bulldog* will publish it."

Checking over copies of the new edition of the *Bulldog* and preparing them for distribution are Sandy Iuliucci, Harriot Jones, Sandra Pulley, Mike Olsen, Ann Herring, Miss Miles, Rosemary Hooks, Chuck Finley, Mickey McNulty, Charles Stewart, and Royal Loyd, members of the business staff.

Carolyn Wemyss, Carolyn Burns, Fred Campbell, Ellen Phillips and Barbara Irvine work on the ads for the newspaper, while Delores Wedemeyer, editor-in-chief, offers helpful suggestions.

Ann Newberry, Robert Wilson, Linda Kelly, Carol Jackson, Sharon Harvie, Barry Norman, Billie McWhorter proofread the result of their last six weeks' work.

"Bosses" of the yearbook are the Editor-in-Chief Mae Murchison; the Business Manager, Lloyd Dunn; and the Advisor, Mrs. McMillan known to the staff as "Mrs. Mac."

Ethel Perry and Elaine Stewart must lay out pages for the features of the school year, while Kathy Goforth, with Ann Hambright and Kaye Edwards, is responsible for all the snapshots in the book.

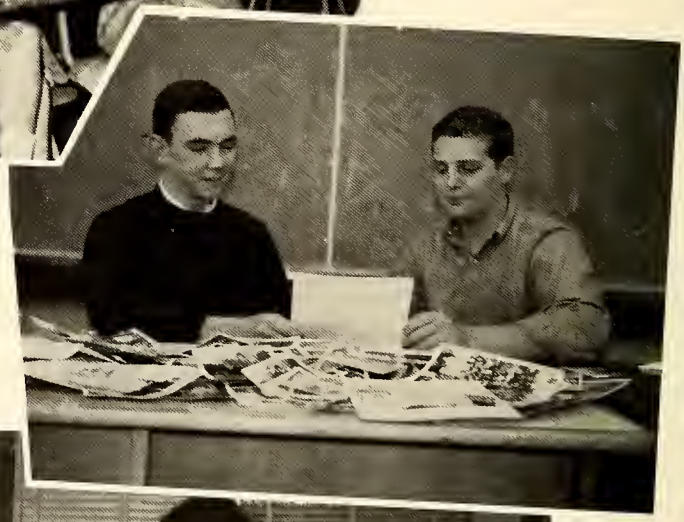

Photographers Lee Hauser and Bruce Price have the big job of taking and developing all the pictures for the annual.

Typist Carolyn Faircloth is quite a busy person with all the *LaFamac* pages to type. Here, she assists Kay McCorkle and Judy Barbee as they prepare the student directory.

Bobby Moser, sports editor, and his assistant, Sargent Broshear, must see that all the athletic organizations of the school are represented in the annual.

All the pages in the *LaFamac* are prepared for copy by Patsy Joyner, art editor, and her staff: Diane Shields and Suzanne Rouse.

Kay Reynolds, class editor, aids her staff as they prepare the class pages. These folks are responsible for all of the Senior, Junior, and Sophomore sections of the yearbook.

Getting all the organizations of the school represented in the *LaFamac* is the job of Martha Swain, activities editor, and her staff: Stanton Allen, Danny Coblenz, Rita Kemp, and Kaye Lange.

Library Staff

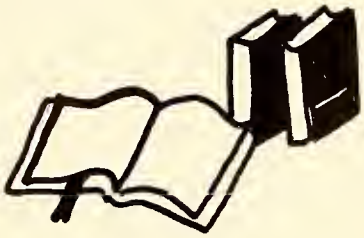

Getting new books ready for use in the library is only one of the many jobs capably done by David Corrigan, Jimmy Peterson, Sally Ann Williams, Virginia Sherry, Bill Ashford, and William Coffland.

Dottie Muir, Johnny Parker, Virginia Buess, Carol Winters, Lana Matthews, Glenda Barlow, Julia Campen, Lillie Miranda, Mary Ann Claggett, Susan Hamilton, and Ann Scott card books daily—and they are cheerful about it, too!

Constantly on the job is this organization of students who assist Miss Revelise in the library. They work very hard at filing books and keeping them in proper order. Other students also find them a great help in the Library—about which they seem to know everything!

Committees are necessary in all organizations, and libraries are no exception. Making important decisions are (seated) Joan Sharp, Earl Teague, (standing) Patricia Hardee, Betty Beavers, Sonja Simmons, Katherine Harrison, and Hopie May.

Girls' Chorus

Rehearsal means "work" for these fair songsters.

All girls interested may join the Girls' Chorus if they pass a try-out test. The Chorus adds to many affairs of the school. The girls gain valuable training in group singing, which later aids them in earning membership in the Mixed Chorus.

Accompanist, Leah Smith, and her assistant, Lela Croom, must carefully watch their sharps and flats!

Mr. Ray seems to enjoy directing these young ladies.

MEMBERS

Janet Bivins
Robin Blackburn
Beverly Brown
Linda Byrd
Barbara Cockfield
Connie Copeland
Bonnie Crofoot
Judy Day
Celestia Grimes
Mary Harbert
Gail Harrell
Ann Hatcher
Eleanor Hinojosa
Bonnie Kline
Gail LeComte
Helen MacCord
Coleen McGinnis
Marion LeDuke
Kathryn Matthews
Carolyn Maxwell
Dianne Nichols
Brenda Owenby
Betty Pittman
Ann Schadel
Leah Smith
Germain Standley
Donna Taylor
Alberta Todd
Lilia Vazquez
Brenda West

Glee Club

Susan Freeman and Marsha Cannon serve as secretaries for the Glee Club.

Mr. Ray ably directs the Mixed Chorus as they rehearse for their trip to Lumberton.

Members of the Mixed Chorus are intent upon their work in music.

Any boy or girl interested in becoming a member of the Mixed Chorus may join, but must pass several requirements first: girls must be either a junior or a senior, and boys and girls must pass try-out tests. The Chorus offers cultural opportunities for students who like to sing and are musically inclined. School, community, and state functions are attended by the Glee Club.

Raising their voices to the tune of "This Is My Country," members of the Glee Club prepare for the night when they will sing for Mr. Terry Sanford, governor of North Carolina.

Glee Club members work very hard preparing for a performance. Under the direction of Mr. Forest Ray, they have attended district contests for group ratings and have sung for several community affairs. Here, they relax for a moment between songs.

Majorettes

SHELIA JOHNSON

SANDRA CROUCH

PAGE BEASLEY

Head Majorette

NANCY COOK

ANN LEE

CHARLOTTE MORRISON

DIANE SMITH

The band officers, headed by Mike Jones, student director; Larry Edwards, drum major; and Nancy Cook, chief majorette, assume the various responsibilities of running the band. There are six major crews included in the organization in addition to those of the three leaders: equipment, clerk, library, uniform, publicity, and stage manager. Each of these six groups is headed by a captain and under him, a lieutenant.

During pep rallies boosting spirit, on the football field presenting a half-time show, in parades representing our school and city, and in contests and band clinics displaying musical skill, our F.H.S. Band can be found. The Concert Band and the Marching Band, are under the direction of Marion J. Rogers.

—Preparations for band rehearsal—

Band members seem to enjoy practice each Thursday.

Within the band is the Band Letter Club, for band members who are in the Concert Band for at least their second year, have a 90 average in band, and an 85 average in other studies.

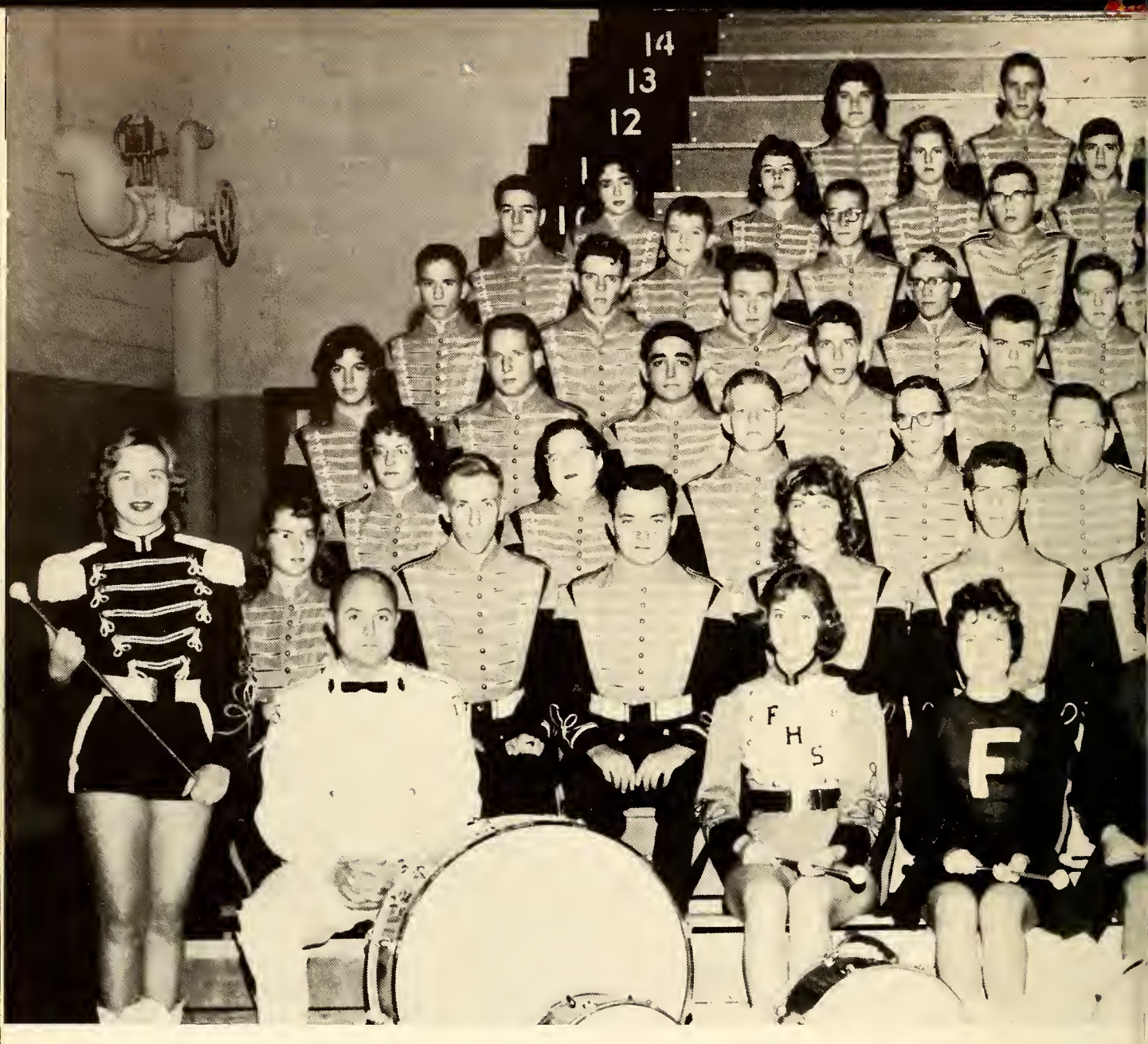

Paul Aldmon
David Alford
Jim Barden
Charles Barlow
Jim Bartlett
Page Beasley
Elizabeth Bernard
William Bernard
Louis Bibb
Andy Blackwell
Lyle Briggs
Lee Brinson
Pete Buelow
Dickie Byrne
Charles Calhoun
Royce Carroll
Bryan Caton
Gary Charlson
David Conatser

Nancy Cooke
Sandra Crouch
Bill Darden
Larry Edwards
Johnny Edwards
Harry Ellis
Karen Fewster
Betty Grice
Maurice Grubb
Kathy Hair
Sharon Harvie
Sylvia Hester
Bob High
Judy High
Jimmy Humphrey
Waymann Humphrey
Woody Jackson
Sheila Johnson
Carolyn Johnson

Charles Williams

Calvin Willis

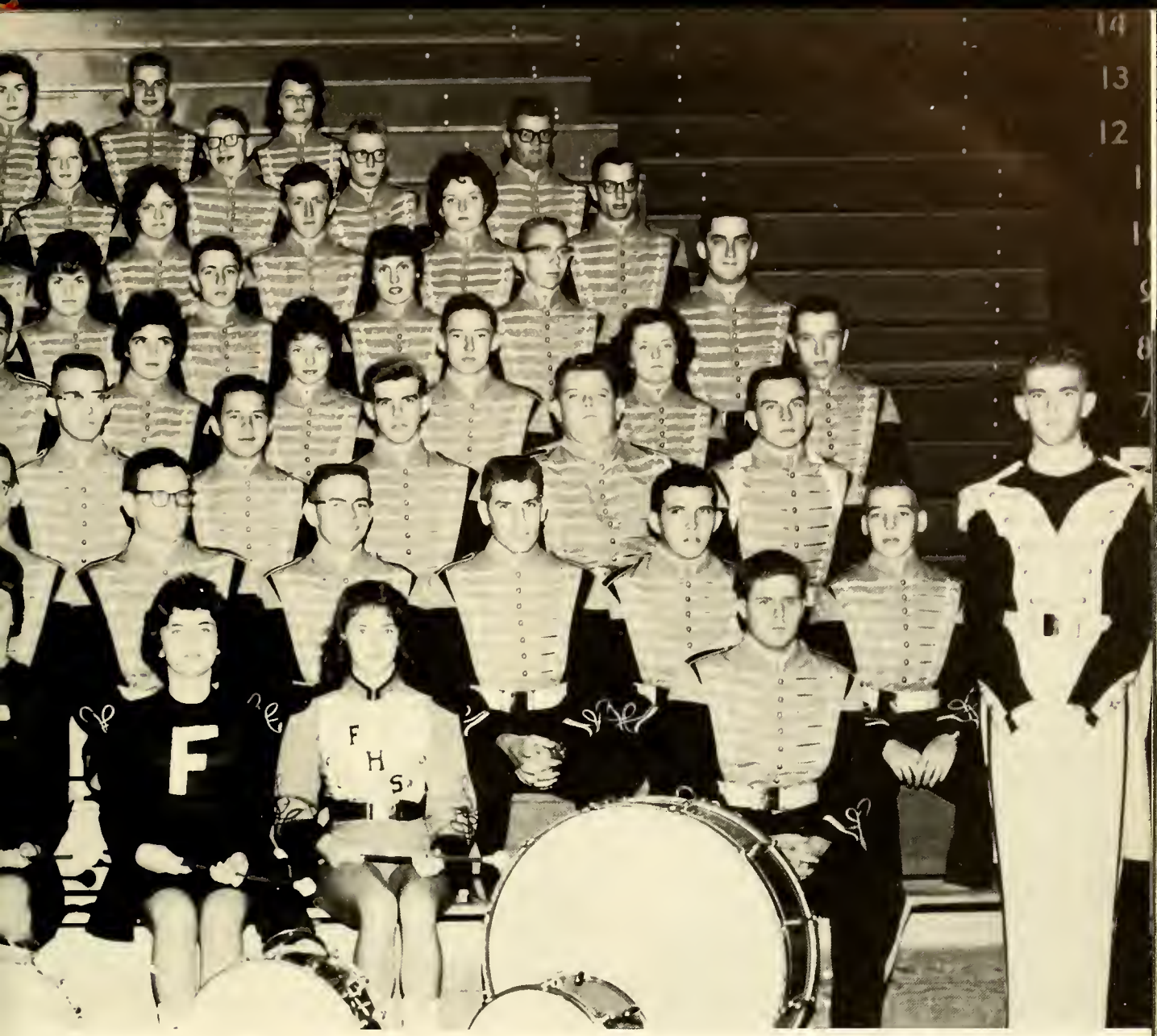

Clara Jones
Mike Jones
Linda Kenney
Nick Leon
Ann Lee
Loretta Le Duke
Maxine Lewis
Royal Loyd
Mack McBryde
Charles McCallum
Tommy McInnis
David McKenzie
Richard Milgram
Jerry Miller
Charlotte Morrison
Lee Murphy
Frank Perkins
Danny O'Quinn
Jimmy Pigott
Tom Whitmire
Louise Ray
Robert Reaves
Martha Riddle
Julaine Rossman
Jack Sandrock
Frances Shackelford
Buddy Shelton
Francis Sisti
Diane Smith
Gary Smith
Lynette Smith
Clark Swiers
Kenneth Suggs
Frank Taylor
Tommy Thorton
Adolph Voigt
Nancy Watkins
Ashley Watson
Lector Watson

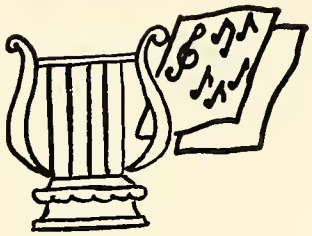

Band

Rhythmic sounds are produced as the Blue Notes play "Don'cha Go Away Mad."

Jim Pigott and Mike Jones are the leaders of this fine musical group.

To achieve the success that the Blue Notes have requires many long practice sessions.

Voluntarily putting together their musical skills, the Blue Notes have become a quite popular combo. They have received much praise for their fine performances at school and club dances and in various talent shows. Their practices are usually held in the afternoons following school. The group includes Jim Barden, Jim Bartlett, Dickie Byrnes, Maurice Grubbs, Waymann Humphrey, Mike Jones, Charles McCallum, Richard Milgram, Danny O'Quinn, and Jim Pigott,

As the audience awaits the decision at the Miss F.H.S. Contest, the Blue Notes entertain melodiously.

French Club

"Patriotism" is the word for the officers of the French Club as they stand before the French flag—*le drapeau français*—and the French national anthem—*'La Marseillaise*. They are Ann Hambright, president; Leah Smith, vice-president; Mike Smith, treasurer; and Mary Gray Teague, secretary.

Listening attentively to Mademoiselle Cornelia Johnson read in French is this group of club members.

French Club members observe the handiwork of a fellow-student who says, "L'habit ne fait pas le moine"—"Clothes do not make the man!"

To foster an interest in French culture and to promote an understanding of the French people and their language are the main objectives of the French Club. It is truly an honor to belong to this group, for its members are approved by the faculty from students who show a genuine interest in participating and who have a good scholastic average. Mrs. Hodul is faculty advisor for the club.

Connie Altman
Anne Baggett
Mary Baluss
Linda Beard
Gayle Campbell

Pete Caudill
Jack Cheney
Richard Cheroff
Elaine Collier
George Collins

Most of the Latin I students eagerly await their second year of Latin so that they might become members of the Latin Club. The programs throughout the year are quite interesting, such as the one at Christmas when the Club sang Christmas carols together in Latin.

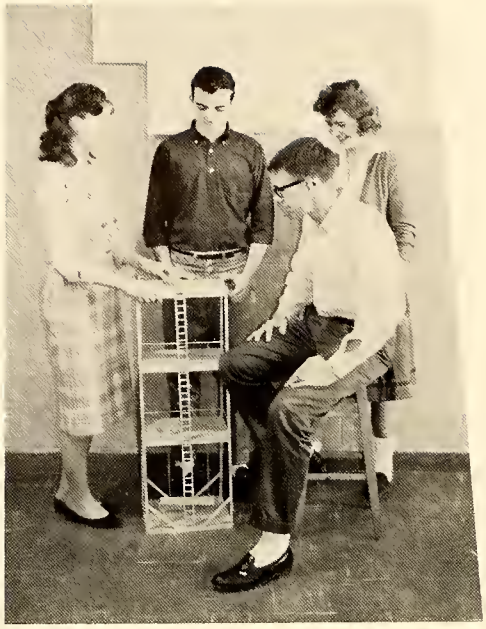

Latin Club officers—Dolores Wedemeyer, vice-president; George Collins, treasurer; Betty White, secretary; and John Tarpley, president—discuss the Roman methods of warfare.

Latin Club

Advisors for the club are the Latin teachers of the faculty —Mrs. Williams, Miss McLaughlin, and Miss Clifford.

Latin Club

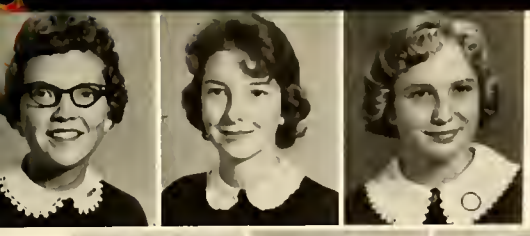

Don Deagle
Frances Dye
Neil Fleishman
Terry George

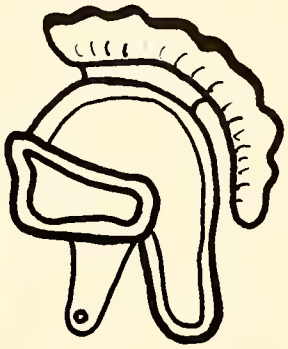

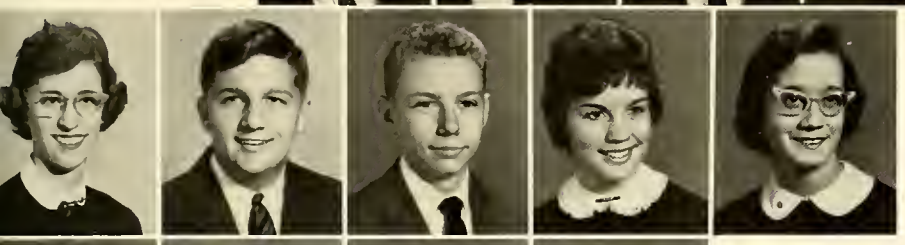

Carolyn Grenig
Charles Hall
Bobby Harris
Bonnie Hickman
Marion Horne

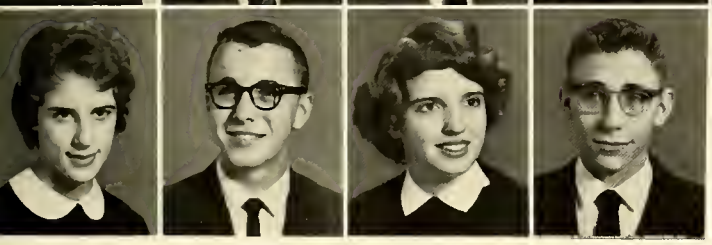

Betty Jackson
Shelia Johnson
Virginia Lee
Jimmy Little
Barbara Lorek
George Manska

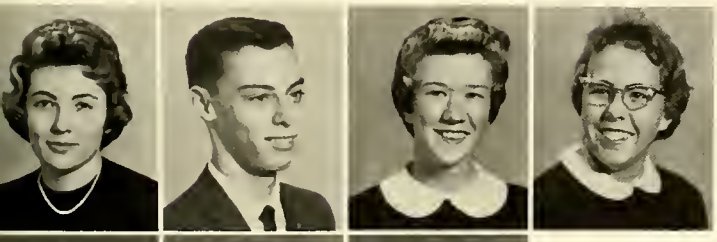

Lulie McKethan
Sheridan Michael
Patsy Moore
David Padgett
Sue Pendleton
Mary Phillips

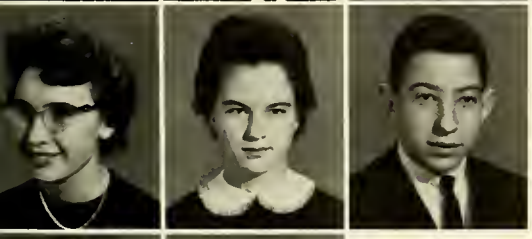

Martha Prichard
Franklin Reaves
Susan Reed
Clarene Roberts
Angie Rush
Howard Satisky

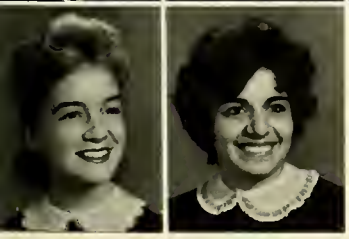

Ann Schradel
John Tarpley
Dolores Wedemeyer
Betty White
Holly Williams
Pat Zahran

Spanish Club

Any Spanish student with a "B" average is eligible for membership in the Spanish Club. The programs are varied and full of interest. At one meeting this year, the group was entertained by a native Spanish Dance.

These young ladies seem to be enjoying their study of the Spanish-speaking countries.

Spanish Club advisors, Mr. Wright and Miss Tyson, make plans for the programs.

"Feliz Navidad!"—"Merry Christmas!" from this group of smiling Spanish Club members.

Greg Davis, club president, points out the predominantly Spanish countries of South America to the other club officers: Maureen Cain, treasurer; and Barbara Bruce, vice-president.

F.T.A. officers discuss the executive side of their organization—Glenda Langford, president; Maureen Cain, vice-president; Cornelia Johnson, secretary; Ethel Perry, treasurer; and Ella Rose Hall, reporter.

Future Teachers

This year membership in the Future Teachers Club has truly become an honor, for the members must attain and maintain a B-scholastic average and be approved by the faculty on the basis of character, leadership, and service. The purposes of this organization are to foster an interest in the teaching profession and to familiarize members with all aspects of the profession.

Future Teachers practice for their radio program.

F.T.A. advisor, Mrs. Godwin, relieves Ann Hambright of her load of stationery that the club sells each year as a project.

Miss Hall, American history teacher, is co-advisor of the F.T.A.

Glenda Langford, Ella Rose Hall, and Kay McCorkle practice teaching methods learned in Future Teachers.

Linda Krause introduces to the F.H.A. Mrs. Frank Moore of Japan, who tells about dating customs of her native country.

New Future Homemakers are put through the paces of initiation as the school takes on a spotless glow.

Everyone certainly enjoyed presenting the Thanksgiving program.

And with golden-throated tones, they serenaded their appreciative audience at the Confederate Woman's Home.

Girls who have had at least one year of home economics and who express an interest in building fine homes for America's future may become members of the Future Homemakers of America.

Miss Evelyn Bruton, F.H.A. advisor, demonstrates proper baking methods.

Liz Parnell, reporter; Camelia McRae, president; Dawn Carpenter, treasurer; Linda Weeks, song leader; Julia Campen, historian; Linda Krause, vice-president;. and Linda Snyder, secretary, make plans for the monthly meetings.

Kathryn McMillian, Dot Crane, Suzanne Chiotakas, present "Pilgrim Pictures" for the ladies at the Confederate Woman's Home.

F.H.A.ers make plans for their bake sale which was one of the money-making projects of the year.

Future Nurses Club

Recently formed by the Women's Auxiliary of the American Medical Association, the Future Nurses Club is the only one of its kind at Fayetteville High. Membership is strictly on a voluntary basis for all those interested in the nursing profession. The purpose of the club is to better explain nursing as a future vocation, and to do this, the Future Nurses frequently take trips to various hospitals and doctors' offices. Officers for the club are Roberta Gleeson, president; Connie Copeland, vice-president; Martha Blackwood, secretary; and Carolyn Grenig, treasurer.

In preparation for their careers as nurses, Carolyn Grenig, Susan Hamilton, Roberta Gleeson, and Martha Blackwood attend to "patient" Barbara Lorek.

Roberta Parkerson helps Connie Copeland try on a nurse's hat, symbol of the profession they are planning to enter.

Mrs. Warren, faculty advisor for the Future Nurses Club, plans a coming visit to Womack Army Hospital with the officers. This trip will be only one of many such expeditions during the school year.

These members, Patsy Barnes, Vicki Gardner, and Nancy Watkins, are cooking cupcakes for the bake sale held by the club in the fall. The sale was held to finance activities, including trips to hospitals and doctors' offices.

Features

Awards

	1960	1961
I Dare You Books	Mary Ann Mason	
	William King	
Commercial Award	Ollie Bradley	
Senior High Band Awards:		
Service Medal	Jim Pigott	
Senior Leadership	Vincent McBryde	
Senior Service Medal	Robert Miller	
National Arion Foundation Medal	Richard P. Williams	
Key Club Awards:		
Sandy Nininger Award	Danny Highsmith	
Key Club Award	Al Horne	
D.A.R. History Award	Molly Sutherland	
A. M. Myrover Mathematics Award	William R. Sharpe	
Katherine Vardell Williamson English Award	Richard P. Williams	
The Louise Black Scholastic Award	Hans Tarpley	
American Legion Auxiliary Cup	Reese Edwards	
Diversified Occupations Club Award	Penny Pearsal	
D.A.R. Citizenship Awards:		
Good Citizenship (Sophomore)	Doug Culbreth	
Good Citizenship Pilgrim (Senior)	Irene Rose	
Good Citizenship Pilgrim (Junior)	Mae Murchison	
Salutatorian Cup	Ann Scott Thompson	
Valedictorian Cup	Richard P. Williams	
Sportsmanship Award	Bruce Barker	
Most Valuable Athlete Award	Don Parsons	
Stedman Essays:		
Junior	Lloyd Dunn	
Senior	Sandra Hesketh	
Courtesy Cup	Foster Cashwell	
B'nai B'rith Scholarship Award	Geoffrey Davis	
Lions Club Scholarship	Preston Campbell	
Mary Fields Jones Scholarship	Glenda Parrish	
Key Club Scholarship	Faye Hyman	
Student Council Scholarship	Glenda Parrish	
Service Cup	Irene Rose	
Challenge Cup	Howard Wrench	

Miss FHS of 1961

Charlotte Evelyn Lewis

Class of 1961

Miss FH

19

Carol Clements
First Runner-up

Joanne Gray
Second Runner-up

The Miss F.H.S. Contest
Class, is held annually. The
town choose the girls by thei
sonality. All girls in Fayette
to enter. The contest is hel
On the last night the queen a
the finalists.

Before the Queen was crowned—smiling for the judges.

Marty McDaniel
Third Runner-up

S Court

61

, sponsored by the Junior
judges who are from out of
r poise, beauty, and stage per-
ville Senior High are eligible
d three nights in succession.
nd her court are chosen from

Cornelia Johnson
Fourth Runner-up

Holly Williams
Fifth Runner-up

Diana Orr
Sixth Runner-up

Tears of joy from
a happy Queen.

Ronnie Solomon and Sid Rice wonder if there is an end to the streamers which form the sky.

DEDIC TO

Roses, roses, roses! The most beautiful Junior-Senior ever was given by the Juniors for the Class of 1960. This annual event, possible only through hard work and "sore Juniors," was successful indeed. Dave Blume and his orchestra provided music; and the figure was presented by Student Council members and Junior-Senior Committee Chairmen, King Allen Lytch and Queen Libby Readling, and Mr. and Mrs. Sam Edwards. The King and Queen of the Prom were elected by the Juniors and Seniors and reigned throughout the evening.

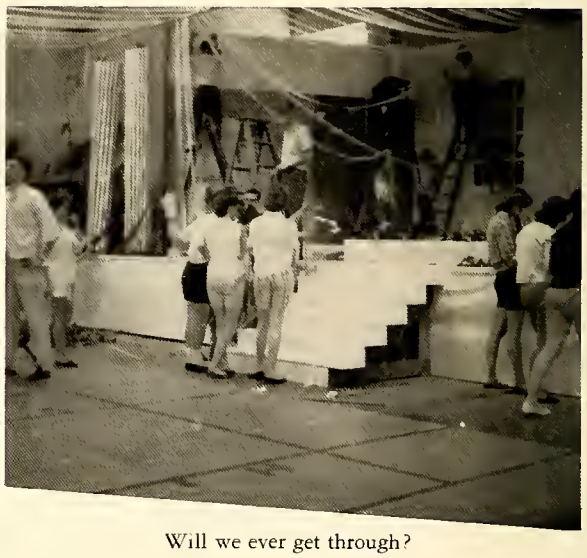

Will we ever get through?

It's finally taking shape!

The waiters and waitresses for the '59-'60 Junio McCall, Ben Hailey, Larry Harris, and Ronnie MacFadyen, Mary Gray Teague, and Marlene F

ATED OU

Waiters and waitresses begin the formation for the "fan."

Elected by the Juniors, the waiters and waitresses performed a vital function at the Prom. Among other things, they served refreshments and checked wraps. They also assisted at intermission by weaving crepe paper through the figure in the shape of a fan. The fan was representative of the Old South, the underlying theme of the evening.

King Allen Lytch and Queen Libby Readling lead off as their dance begins.

"We could have danced all night—"

r-Senior were, from left to right, *Top Row:* Jones Peoples. *Bottom Row:* Bobbie Cato, Carol Bruce loyd.

Homecomin'

On Thursday night before the exciting Homecoming Weekend, the cheerleaders held a bonfire! Hundreds of students stood around and watched a Raleigh "Cap" burn in effigy.

Our Student Council, working with the school clubs, organized a student parade which took place on Saturday morning following the Homecoming game. Much enthusiasm was displayed, evidencing our genuine school spirit.

Homecoming Queen Sandy Iuliucci, who sponsored Billy Clark, a senior football player, was elected by the student body. All girls sponsoring senior football players were eligible for this honor.

During half-time of the big game, Sandy Iuliucci was crowned Homecoming Queen. In honor of the new queen the band formed a heart and played "Peg O' My Heart."

Each year the Senior Class elects marshals to usher at the Senior Play, Awards Night, and graduation. The marshals for 1961 are as follows: (starting at the top and reading from left to right) Grady Strickland, Molly Tip McColl, Dan Perry, Mary Davis Riddle, Sandra Julian, Carol Bruce MacFadyen, Don McCoy, Mary Gray Teague (chief), and Larry Harris.

In Appreciation

Mr. Sam R. Edwards was the principal of Senior High for eight years. Under his faithful guidance and leadership, our school grew in success and in stature. He was a kind and understanding principal and was liked and respected by all who knew him. Senior High owes so much to Mr. Sam Edwards for his unceasing effort and loyalty which established the high standards of our school. We shall forever be indebted to Mr. Edwards.

With deep appreciation and gratitude for all Mr. Edwards has done for Senior High, the Student Body, the clubs, the faculty, the office personnel, and the lunch room staff presented him with this white Renault.

Mr. Edwards waves good-by to the student body at Senior High, taking with him the love and respect of all the students.

Mr. and Mrs. Edwards try out the new car as our beloved principal leaves his position which he held for eight years.

Sports

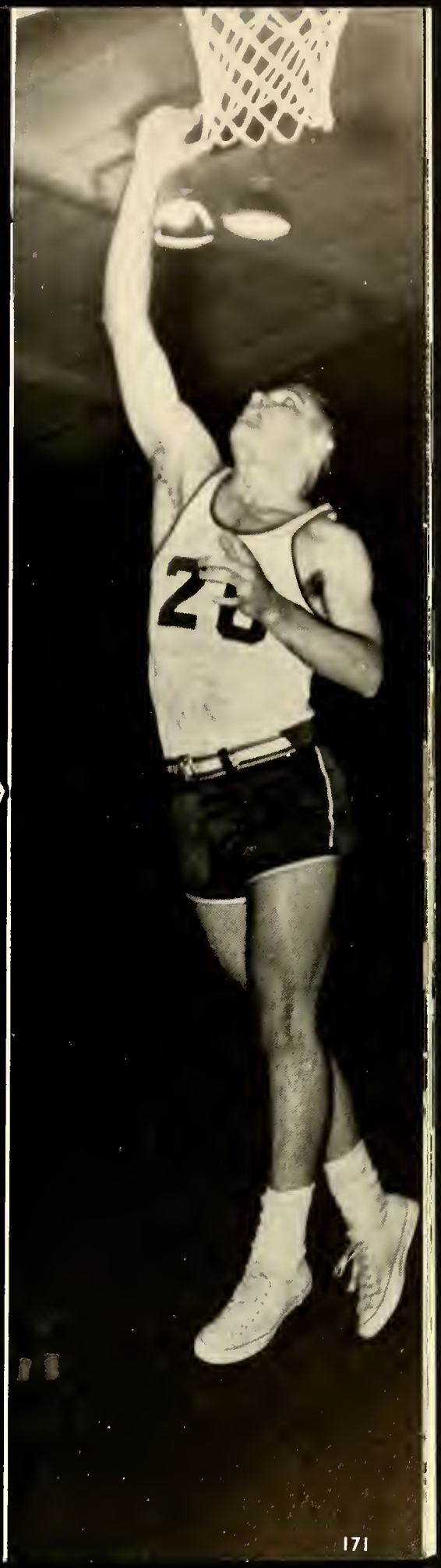

Football

Excitement was the keynote of our 1960 football season. Although we fought hard, we lost seven of our fights, were victorious in two, and reluctantly tied one. Our players "bull-doggedly" kept their high spirits through bad weather and numerous unpredicted injuries. Even though they did lose, they were held in high esteem by all the students of F.H.S. who supported the team with an amazing amount of spirit throughout the season.

1960 STARTING LINE-UP
Back Row: Ben Sutton, Ray Johnson, Bobby Gore, Joe McCall. *Front Row:* Ronnie Peoples, Johnny Britt, Allen Osborne, Bobby Bleecker, Danny Kinlaw, Ted Rhodes, Art Johnson.

From left to right—First Row: Ben Sutton, Joe McCall, Ronnie Peoples, Johnny Britt, Allen Osborne, Bobby Bleecker, Danny Kinlaw, Ted Rhodes, Art Johnson, Bobby Gore, Ray Johnson. *Second Row:* Pat Pasley, Robert Bittle, Neill McDiarmid, Billy Clark, Don Stewart, Rodney Edge, Paul Roy, Chuck Bris-Bois, Danny Townsend, Frank Stout. *Third Row:* Coach Reynolds, Neill Lindsay, Charles Biggs, George Morelock, Larry Harris, Willie Bryan, Jeff Lee, Mike Smith, Ken Banks, A. R. Bryan, Ferrol Edmundson, LeRoy Drennan, Coach Luper. *Fourth Row:* Stewart Smith, Bob Pippin, Gill Ruderman, Tommy Iuliucci, Robert Johnson.

FOOTBALL SCORES
1960

Fay.	20	Dunn	6
Fay.	6	Rockingham	31
Fay.	0	Asheboro	20
Fay.	13	Greensboro	27
Fay.	41	Goldsboro	6
Fay.	6	Rocky Mount	12
Fay.	7	Durham	13
Fay.	6	Wilson	34
Fay.	14	Raleigh	14
Fay.	19	Wilmington	21

Head coach Buddy Luper and line coach Bob Reynolds.

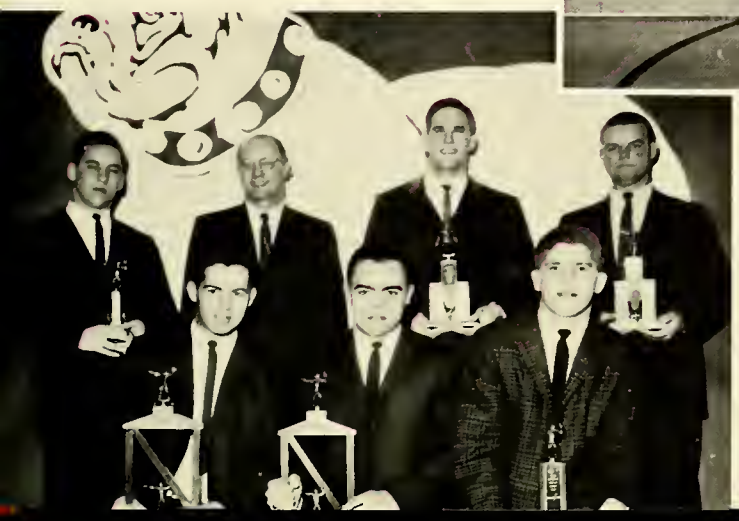

The Quarterback Club dinner was on January 30, 1960. At this dinner, the FHS football team and cheerleaders were honored. Coach Earle Edwards was the guest speaker.

. . . Awards

Paul Roy—
Best Blocker
Joe McCall—
Most Valuable
Bobby Bleecker—
Most Improved
Rodney Edge—
Coach's Award
Bobby Gore—
Best Defensive Player
Johnny Britt—
Most Determined Player

RODNEY EDGE
Sr.—Fullback

GEORGE MORELOCK
Sr.—Halfback

Is everybody
happy?

GILL RUDERMAN
Sr.—End

KAYE EDWARDS

DAVID LANGFORD
Soph.—Tackle

LARRY HARRIS
Jr.—Tackle

BOBBY BLEECKER
Sr.—Center

Yea! Man! Is anybody blue?

CORNELIA JOHNSON

PAUL ROY
Sr.—Guard

RONNIE PEOPLES
Jr.—Guard

DANNY TOWNSEND
Jr.—Quarterback

CHARLES BIGGS
Jr.—Tackle

BILLY CLARK
Sr.—End

BOBBY GORE
Sr.—Quarterback

ROBERT BITTLE
Sr.—Halfback,
Quarterback

TOMMY IULIUCCI
Jr.—End

CHUCK BRIS-BOIS
Jr.—Tackle

No! Man!

CAROLYN AVERITT

Well, if everybody's
happy, and nobody's blue,

MARTY McDANIEL

GEORGE GIRDWOOD
Soph.—Tackle

NEILL McDIARMID
Jr.—Tackle

NEILL LINDSAY
Jr.—Tackle

BOBBY MOORE
Sr.—Tackle

DON STEWART
Sr.—Guard,
Fullback

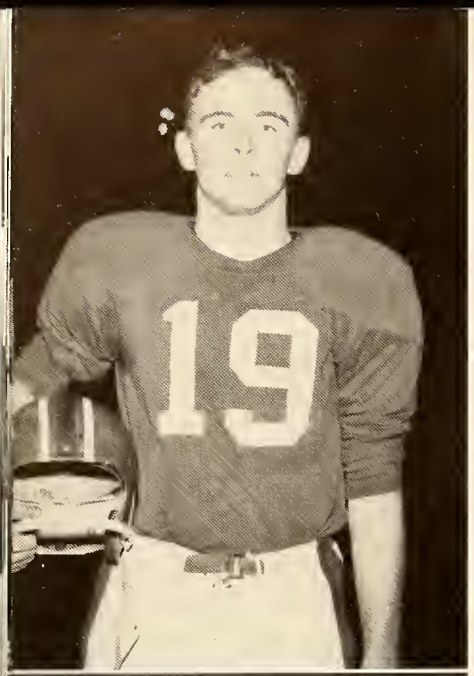

MIKE SMITH
Sr.—Halfback

JEFF LEE
Sr.—Guard

FRANK STOUT
Sr.—Halfback

KEN BANKS
Sr.—Tackle

Fifteen *rah's* will pull us through.

SANDY TARLTON

SKIPPER SMITH
Jr.—Guard

JOE McCALL
Sr.—Halfback

ROBERT JOHNSON
Jr.—Guard

Rah, rah, rah,
rah, rah, rah,
rah, rah, rah,

LINDA VALLANDINGHAM
SANDRA JULIAN
MARLENE FLOYD

FERROL EDMUNDSON
Jr.—Center

BOB PIPPIN
Jr.—Guard

Managers
NORVILLE LONG
LARRY BARNES

Rah, Rah, Rah
Rah, Rah, Rah

BECKY SIDES MARY DAVIS RIDDLE

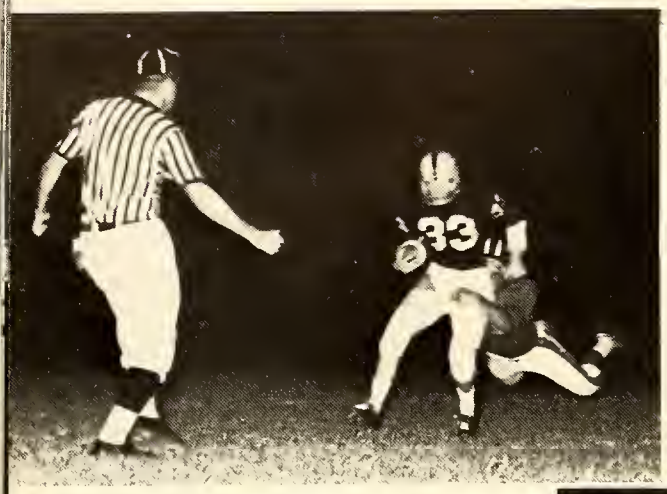

A flying tackle!

Typical bench scene.

Caught after long run.

Bulldogs on the go!

Bulldog Defense

Casualties

Yea, doggies!

KATHY GOFORTH

Whoa!

A long end run.

J. V. Football

COACH MANESS COACH McGINLEY

Our Junior Varsity football team had a brilliant season this year. The team claims eight victories, no losses, and one tie. There were two wins against both Goldsboro and Sanford, and the team also beat Wilson, Durham, Raleigh, and Wilmington. Our prospects for champion conference teams in the future look good.

Bottom Row, left to right: Emory Albritton, Jerry Wilson, Bob Peele, Bob Robinson, Larry Sessoms, Gary Wilson. *Top Row:* Wayne Yates, Jerry Jones, Wayne Byrd, Bob Martin, Gary Price.

Bottom Row, left to right: Bob Pulliam, Richard McLeod, George Brown, Jerry East, Charles Calhoun, Eddie Joyner, Benny Johnson, Phil Dunn. *Top Row:* Jack Farr, Larry McLaurin, Mike Ozmer, Larry Daley, Larry Wolfe, Pete Crane, Dick Billings, Robert Sigholtz, Wayne McDowell.

Varsity Cheerleaders

First Row: Linda Vallandingham, Kathy Goforth, Kaye Edwards. *Second Row:* Becky Sides, Sandra Tarlton. *Third Row:* Marlene Floyd, Sandra Julian. *Fourth Row:* Mary Davis Riddle, Marty McDaniel, Cornelia Johnson, Carolyn Averitt.

J V Cheerleaders

Below—left to right: Janet Stancil, Anna Brady, Linda Cobb, Marilyn Bittle, Linda Peoples. *Kneeling:* Holly Williams.

Basketball

COACH LEN MANESS

SUMMARY OF THE 1960-1961 BASKETBALL SEASON

If victories were accorded on the basis of work, the 1960-1961 season of the Bulldogs would have been an undefeated year. The Bulldogs began this season by rolling over non-conference opponents and at the beginning of the Christmas holidays had four wins and only one loss. The losing skein began with our second conference foe, Durham, and did not end until our win over Wilson. The Bulldogs ended the season with a losing record, 6 wins and 13 losses, thus bursting a dream held by Coach Maness and his seniors of giving Fayetteville Senior High School a winning record.

Although not gaining their goal, the team did much better than last year's team, and we are hoping that next year's team will have a winning season.

SEASON'S RECORD

Fay. 48	Sanford	47
Fay. 53	Clinton	37
Fay. 50	Lumberton	39
Fay. 37	Sanford	41
Fay. 59	Clinton	37
Fay. 34	Campbell Freshmen	42
Fay. 42	Rocky Mount	33
Fay. 49	Durham	76
Fay. 42	Raleigh	61
Fay. 41	Wilmington	62
Fay. 48	Wilson	38
Fay. 40	Goldsboro	49
Fay. 47	Rocky Mount	57
Fay. 50	Durham	68
Fay.	Campbell Freshmen	
Fay. 51	Raleigh	44
Fay. 48	Wilmington	55
Fay. 49	Wilson	46
Fay.	Goldsboro	

1960-1961 Basketball Team

TOM McBRIDE
Guard
No. 14
Height: 6' 1"

GRADY STRICKLAND
Forward
No. 44
Height: 6' 1"

MIKE SMITH
Guard
No. 32
Height: 6' 0"

STEVE TAYLOR
Guard
No. 22
Height: 5' 9"

JIMMY GREENE
Forward
No. 50
Height: 6' 3"

ROGER WATSON
Guard
No. 24
Height: 5' 11"

JOE McCALL
Guard
No. 30
Height: 5' 10"

PAT SIMPSON
Forward
No. 40
Height: 5' 11"

ROBERT BITTLE
Guard
No. 12
Height: 5' 11"

BOBBY BLEECKER
Guard
No. 32
Height: 6' 0"

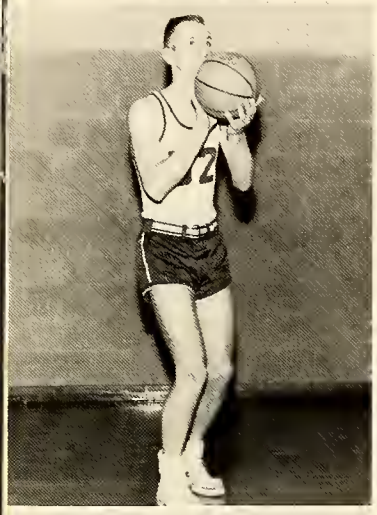

BOB EHRMANN
Center
No. 52
Height: 6' 5"

BILLY CLARK
Forward
No. 4
Height: 6' 3"

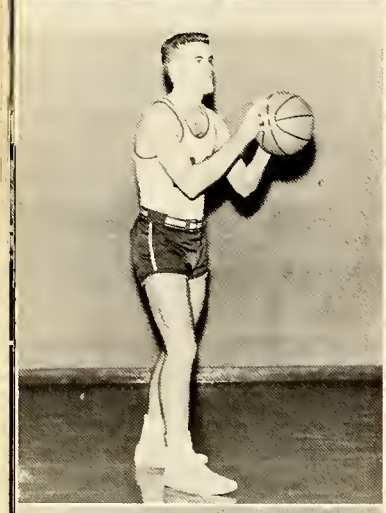

BEN SUTTON
Forward
No. 20
Height: 6' 2"

PAUL HOLLAND
Center
No. 10
Height: 6' 5"

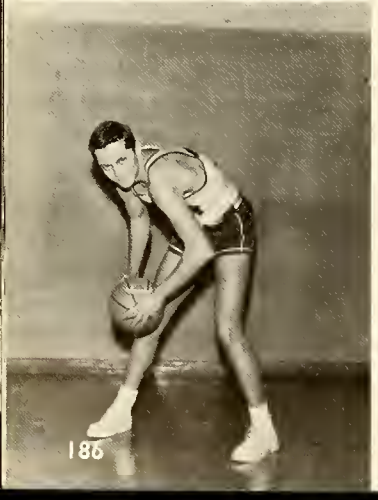

BUD TAYLOR
Center
No. 34
Height: 6' 5"

DAN PERRY
Forward
No. 42
Height: 6' 0"

Bud Taylor, Billy Clark, and Ben Sutton scramble for a loose ball in one hotly contested game.

Steve Taylor hits for two points on a jump shot from the corner.

Bud Taylor loses his balance trying to bring down a rebound.

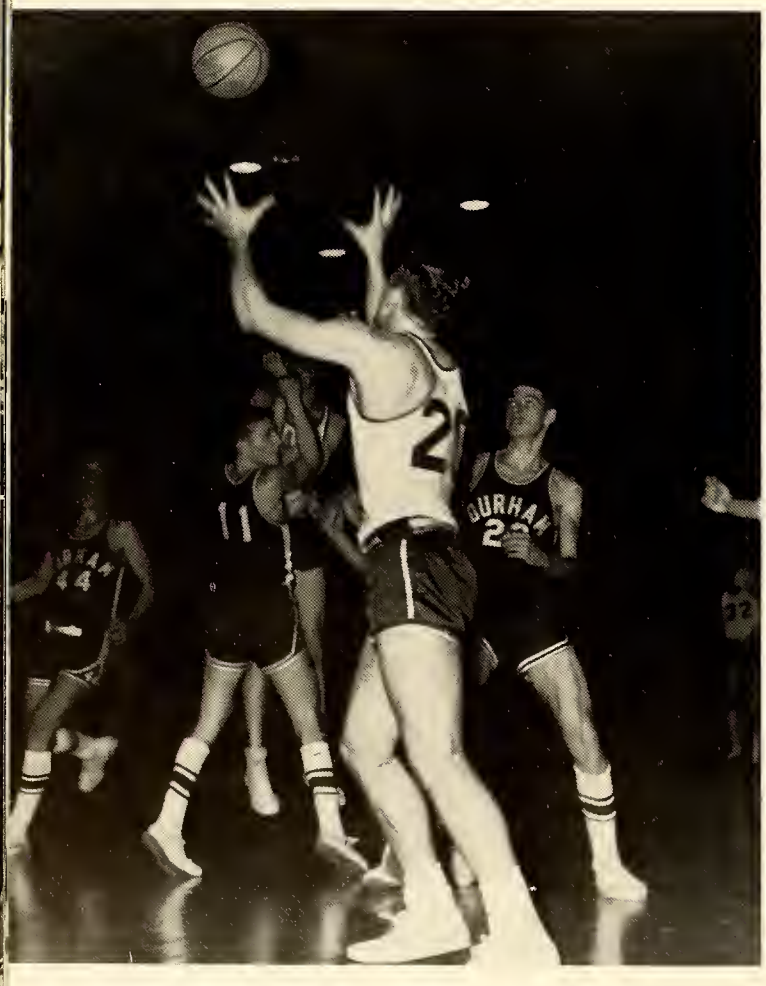

Ben Sutton shoots a set shot against conference foe, Durham.

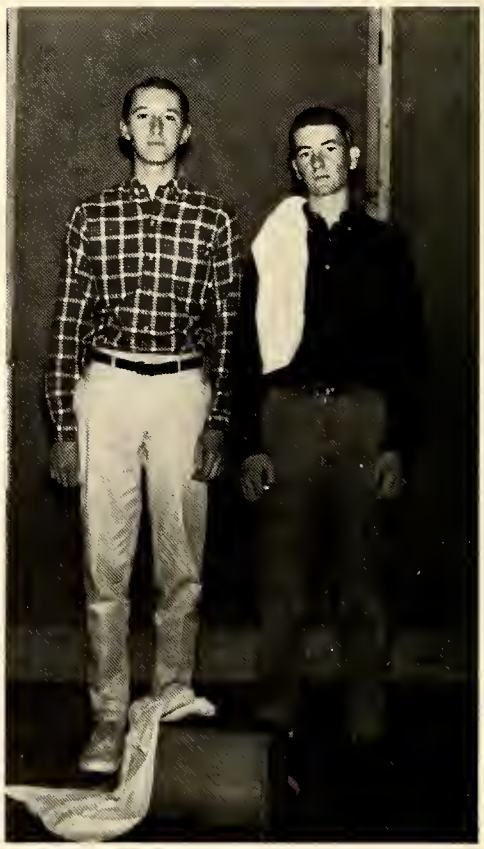

Managers of this year's team are Bryan Baucom and Johnny Byrd.

J. V. Basketball

Coach Jack McGinley's J.V. basketball team compiled a 9-6 overall record and a 5-5 record in conference play.

First Row: Mike Ozmer, Jerry Wilson, Doug Polk, John Kernion, Jimmy Jordan, Tim Watson, Ronnie Tuttle. *Second Row:* George Girdwood, Dave Langford, Dick Billings, Pete Crane, Frank McDavid, Wayne Byrd, Coach McGinley.

COACH JACK McGINLEY

SEASON'S RECORD
1960-1961

Fay. 43	Sanford	42
Fay. 53	Clinton	37
Fay. 54	Lumberton	37
Fay. 58	Sanford	52
Fay. 53	Clinton	30
Fay. 50	B Team Varsity	56
Fay. 53	Rocky Mount	36
Fay. 34	Durham	62
Fay. 37	Raleigh	39
Fay. 27	Wilmington	47
Fay. 45	Goldsboro	34
Fay. 38	Durham	43
Fay. 55	Wilson	45
Fay. 55	Raleigh	48
Fay. 40	Wilmington	52
Fay. 40	Wilson	47

Jim Jordan, Doug Polk, Jerry Wilson, Tim Watson, John Kernion.

Baseball

Front Row: Jim Douglas (manager), Larry Kelly, Harty Bachelor, Mike Smith, George Price, Robert Bittle. *Second Row:* Gil Ruderman, Mel Murray, Art Johnson, Larry Harris, Pat Simpson, Billy Finch. *Third Row:* Billy Parnell (manager), Grady Strickland, Tommy Iuliucci, Don Parsons, Bobby Gore, Coach Bob Reynolds.

SEASON'S RECORD
1960

Fayetteville	0	Sanford	5
Fayetteville	6	Sanford	5
Fayetteville	2	Wilmington	10
Fayetteville	1	Raleigh	5
Fayetteville	10	Goldsboro	9
Fayetteville	1	Rocky Mount	21
Fayetteville	6	Durham	10
Fayetteville	6	Wilson	9
Fayetteville	4	Wilmington	17
Fayetteville	3	Raleigh	5
Fayetteville	1	Goldsboro	4
Fayetteville	2	Rocky Mount	5
Fayetteville	0	Durham	6
Fayetteville	2	Wilmington	15

COACH BOB REYNOLDS

Track

Most of Coach Newnam's track team will return this year led by Frank Stout and Joe McCall, who went to the State Track Meet last year. The following seven school track records were broken:

100 yard dash—Frank Stout—10.2 seconds.
220 yard dash—Joe McCall—22.8 seconds
440 yard run—Don Stewart—53.9 seconds
880 yard run—A. R. Bryan—2:11.8 minutes
mile run—Danny Orr—5:01 minutes.
shot put—Ed Stephenson—39'11"
high jump—Phillip Taylor—5'11"

Fayetteville attended seven meets winning five, and losing two.

WON	LOST
Whiteville	Goldsboro
Chadburn	Durham
Lumberton	
Southern Durham	
Campbell College	

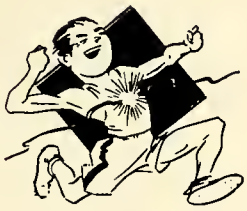

Lee Hauser, Ray Johnson, Don Stewart

1960 Track Team

Golf

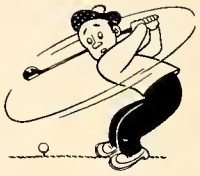

Last year's golf team competed in seven tournaments, winning three of them, which was more than any other team in the conference. The Fayetteville team placed third in total points because of a poor showing in its opening tournament at Wilmington. Five "returnees" form the nucleus of this year's golf team. They are George Silvas, Herbert Williams, David Sandlin, Skipper Tucker, and Neil Lindsay.

Raymond Floyd, lowest scorer on last year's team, won the National Jaycee Amateur Golf Tournament. Jerry Robertson also represented North Carolina in the tournament.

Fred Campbell will be a leading member of this year's golf team.

Members of last year's golf team, *from left to right:* Neill Lindsay, Herbert Williams, David Sandlin, Jerry Robertson, Raymond Floyd, Skipper Tucker, and George Silvas.

Ads

ARNE'S
CASUAL FASHIONS
Fayetteville's Only
Ladies' Sportswear
Specialty Shop
212 Hay Street
FAYETTEVILLE, N. C.

Congratulations, Seniors
From
ARROW EXTERMINATORS, INC.
DIAL
HE 2-5211

B & B BOWLING LANES
"Where Champions Bowl"
Your Brunswick Equipped Bowling Center
AIR CONDITIONED
16 Brunswick Automatics — Modern Snack Bar — Locker Facilities
Telescores — Children's Playroom — Free Instuction
FAYETTEVILLE, N. C. — 3003 FORT BRAGG RD. — HU 4-5178

Compliments of
B & H
DEPARTMENT STORE
Belk's
Home of Better Values
116 Person St. — Fayetteville

barrett
realtors

BOB'S DRIVE-IN

See you at

BOB'S

2108 Fort Bragg Road

Belk-Hensdale

HAY ST. thru to FRANKLIN ST.
FAYETTEVILLE, N. C.

SHOP: MON. thru THURS. 9 to 5:30, FRI. 9 to 9, SAT. 9 to 6, PHONE HE 2-2186

BLACK'S MEN'S STORE

415 Hay Street
(Across From Sears)

"We Rent Formal Wear"

CLAUDE, LEONARD, and HECTOR

Compliments of

BENDER'S DRUG STORES

Remember!

BLAKE FLORIST

For All Occasions

Prince Charles Hotel Building

DAY PHONE HE 3-2683
NIGHT PHONE HU 4-0220

COMPLIMENTS OF

BLEECKER
MOTOR SALES, INC.

"Your
Certified
Rambler
Dealer"

116 E. Russell St. HE 2-5266

BLOODWORTH
AMOCO SERVICE

With
Service Smile

AMERICAN AMOCO GAS

a

800 HAY STREET HE 2-5450

BERNARD'S MEN'S SHOP
The Store for Young Men
"Shop at Bernard's and Save"
We Rent Tuxedos
220 HAY ST. HE 3-2944

CAPE FEAR CONSTRUCTION CO., INC.

General Contractors

Dial HU 4-5111
BONNIE DOONE
FAYETTEVILLE, N. C.

P.O. Box 3217 308 Mike Street

Compliments of

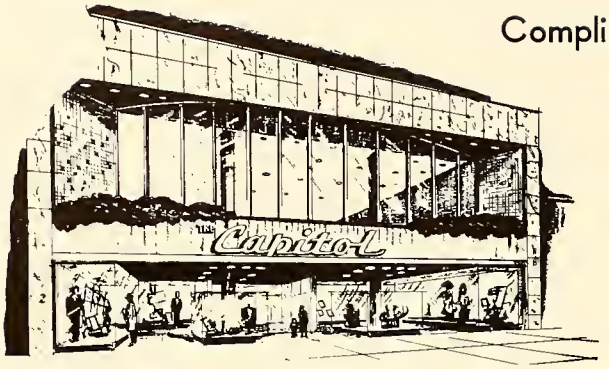

SINCE 1912
THE Capitol OF FAYETTEVILLE
ONE OF CAROLINAS' GREAT STORES

BUCKNER'S JEWELERS

Better Buys at
BUCKNERS

205 Hay Street
HE 2-8483

Fayetteville's Largest Selection
of Jewels, Charms, and Bracelets

CAPE FEAR
SUPPLY COMPANY

319 W. Russell St.

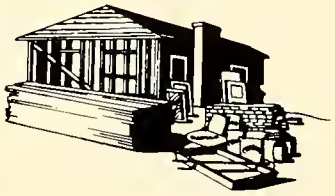

EVERYTHING
to Build With

Compliments of

CORBIN
CONSTRUCTION COMPANY

Dunn, N. C. P.O. Box 471 Dial 4818

BOTTLED UNDER AUTHORITY OF THE COCA-COLA COMPANY BY

FAYETTEVILLE COCA-COLA BOTTLING COMPANY

Creech CLEANERS

FORT BRAGG, N. C.

P.O. Box 172

Dial 4-2132

D K TALYOR OIL CO.

Distributor

Complete "Watchdog" Service

Esso DEALER

TELEPHONE HE 3-3106

202 Cumberland Street
FAYETTEVILLE, N. C.

Meet Your Friends
at the

CAROLINA SODA SHOPPE

Sodas — Sandwiches — News

CAROLINA

honors student cards —
the best entertainment
at
the lowest prices

THEATER

Coble

Dairy

THE NAME *Coble* ON

MILK IS LIKE STERLING
ON SILVER

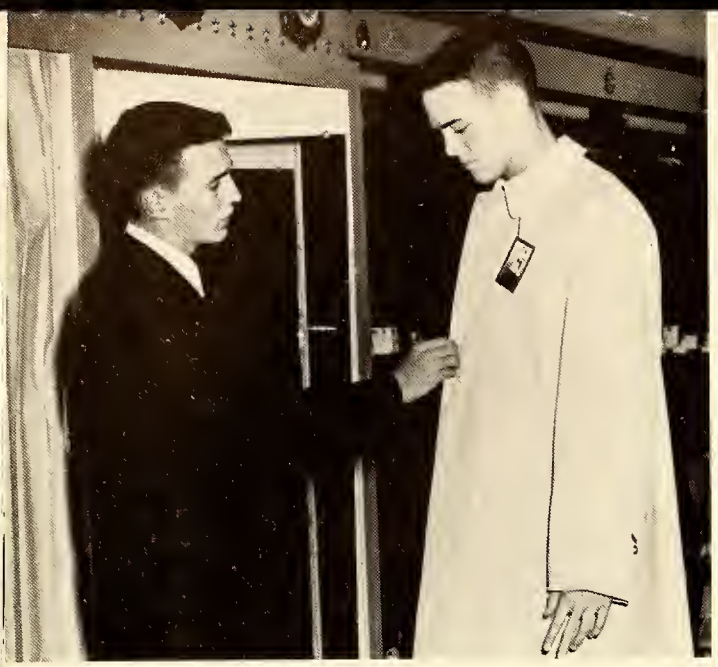

ED FLEISHMAN & BROS.

- Town and Campus Shop
- Boy's Prep Shop
- Store for Men

107 HAY STREET

Compliments
of

CHARCOAL STEAK HOUSE

3434 Bragg Blvd.

Phone
HU 4-6262

Congratulations,
Seniors

A FRIEND

1201 HAY ST.
HE 2-8181

114 GILLESPIE ST.
HE 3-1444

FAYETTEVILLE DRUG CO.

COLLIER-TART FURNITURE, INC.

Complete Line of
Household Furnishings

CASH OR TERMS

2739 Bragg Boulevard
Dial HU 4-5463

Compliments of

CLAUDE W. RANKIN & SON

Insurance

110 Anderson St.
DIAL HE 3-2167

Congratulations
to the Class of '61

Remember . . .

Good Fashion Costs
No More at

Fleishman's
Big
Store

Compliments of
CORDER - VOSSLER CO.
GOODYEAR TIRES
225 W. Russell St. Fayetteville

CURRIE
COAL COMPANY, INC.
Blue Blazes Gas
Appliances—Fuel Oil
DIAL HE 2-5121
300 Hillsboro St. Fayetteville

1220 Hay Street

Phone
HU 4-7121

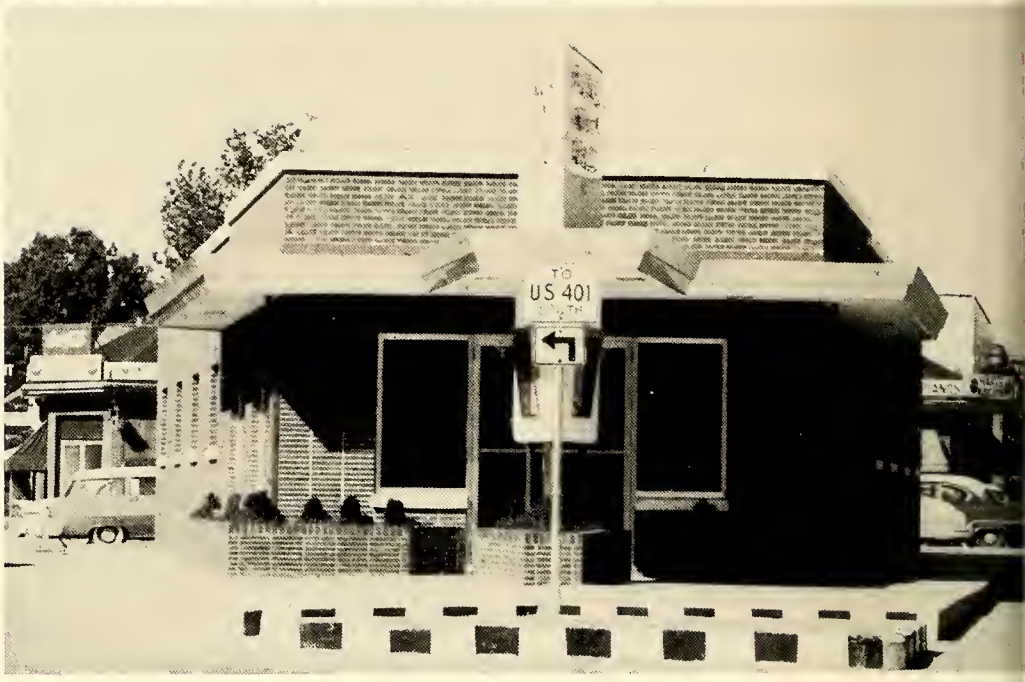

FAYETTEVILLE REALTY SERVICE

Dickinson
BUICK CO.
Ray Avenue
at
Maiden Lane
Phone
HE 3-2111

Compliments of
DUNCAN'S ATLANTIC STATION
SERVICE
IS OUR
FIRST
THOUGHT
1208 Ft. Bragg Rd. HU 4-4263

Published daily and Sunday from a modern plant, designed and equipped to better serve Fayetteville and a large part of Southeastern North Carolina. The plant contains everything needed to more than meet the demands of today and the challenge of tomorrow.

To produce a better product and to offer better service to its readers and advertisers is the constant goal of this progressive newspaper.

THE FAYETTEVILLE OBSERVER

144 YEARS OF DEDICATED SERVICE

Edmac

Truck Sales & Service, Inc.

620
Dunn Rd.

GMC GASOLINE DIESEL TRUCKS

Fayetteville,
N. C.

HE 2-3114

Service—Parts—Sales GMC Trucks

FAIRES MOBILEHOMES

3014 Bragg Blvd.
Fayetteville

Travel Trailers, Accessories
Insurance, Repairs

HOMEMAKER'S
FURNITURE
GALLERY

For Fine Furniture
HE 3-4837

125 Franklin St.
FAYETTEVILLE

HOWARD'S
FASHION SPORTSWEAR

240 Hay Street

Fayetteville, N. C.

109 Hay St.

Fayetteville, N. C.

LAFAYETTE MOTOR SALES, INC.

Your FRIENDLY Ford Dealer

Pittman Street Robeson and Russell Bragg Blvd.

GLENN NEWBERRY COMPANY INC.

"HEATING" "COOLING"

A Fascinating Career
Begins Here!

Fayetteville Beauty College Inc.

Compliments of

FAYETTEVILLE WHOLESALE BUILDING SUPPLY CO.

DIAL HE 2-4131

1121 Robeson Extension

Need Glasses?

FRANK'S

Opticians

308 Hay Street Dial HE 2-2139

McFAYDEN MUSIC STORE

SINCE 1923

118 Hay Street Dial HE 3-3173

Movies Are Better Than Ever!

FOX-TWIN DRIVE-IN THEATER

Fort Bragg Boulevard

HIGHLAND

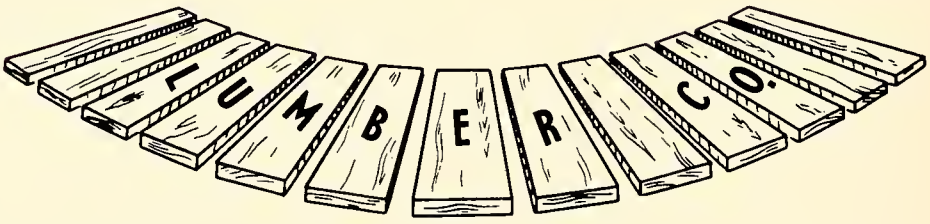

325 Blount Street Fayetteville, North Carolina

"Fayetteville's Home Improvement Center"

FIRST CITIZENS BANK AND TRUST CO.

COMMERCIAL

SAVINGS

TRUST

COMPLETE

BANKING

SERVICE

MEMBER FEDERAL DEPOSIT INSURANCE CORPORATION

Five Offices in Fayetteville to Serve Your Needs

Haymount **Liberty Point** **Highland** **Bragg Blvd.**

Hay Street

HOWARD & WHITAKER'S

Men's Shop

For Better Men's Wear

2704

EUTAW VILLAGE

THE MERCHANDISE MART

3702 Bragg Boulevard

FAYETTEVILLE, N. C.

Dial HU 4-2187

GLAMOUR Beauty SALON

Open

Thursday Evening by Appointment

Personalized Hair Styling

Air Conditioned Dryers

1241 FT. BRAGG RD. FAYETTEVILLE

Greenway's

802 Bragg Blvd.
Fayetteville, N. C.
Dial HE 2-5710

Simplex

Go-Karts

GULLEDGE
MOTOR COMPANY, INC.
Your Renault and Peugeot Dealer

3600 Bragg Boulevard
FAYETTEVILLE, N. C.

HAIGH AND HOLLAND
Agents
Real Estate and Rentals
DIAL HE 2-6193
114 Anderson St.

THE MID-WAY DRIVE-IN THEATER
BRAGG BOULEVARD
and
STAR-LITE DRIVE-IN THEATER
SPRING LAKE
"Always Tops in Movie Entertainment."

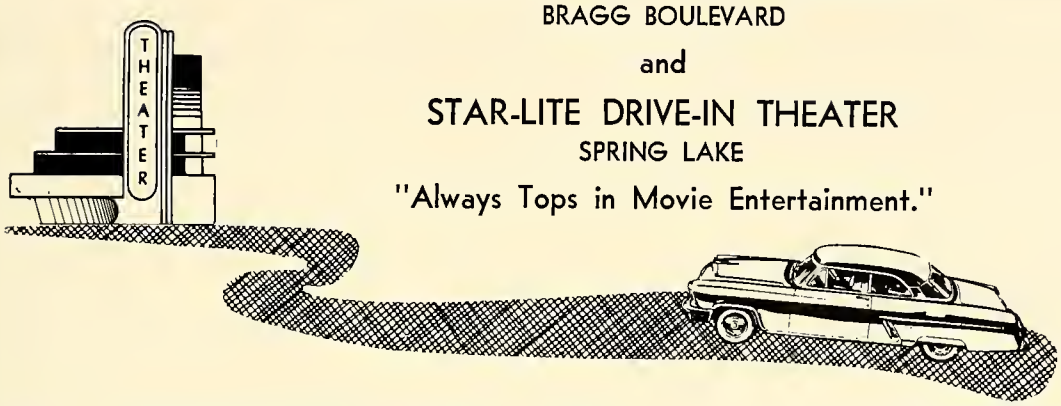

32
AMF
LANES

WHERE
BOWLING
IS MORE FUN

LaFAYETTE

Join a Bulldog League
Free Instructions

LANES
3313 Raeford Rd. HU 4-0113

PENNEY'S

ALWAYS FIRST QUALITY!

Corner Hay and Pittman Streets

HAYMOUNT MARKET

"Nothing but the Best"

Groceries—Quality Meats—Produce

FREE DELIVERY

1300 Morganton Rd.
DIAL HU 4-8111

Henebry's

JEWELERS

110 HAY STREET

Convenient Terms—Free Delivery

"Gifts for the Graduates"

THE HILL BARBER SHOP

1320 Morganton Rd.

8 A.M. 6 P.M.

George Gene

RUSS-RIDDLE

Real Estate

1325 Morganton Road
Fayetteville
HU 4-2106

Compliments
of

Gould M. Hambright

GOOD LUCK, SENIORS
From
Highland Beauty Salon
117 Raeford Rd.
Highland Village HU 4-0364

SEARS
ROEBUCK AND CO.

HORNE'S MARKET
"World's Best Meats"
457 Person St.
HE 2-5051

420 Hay Street
FAYETTEVILLE
N. C.

SEALTEST MILK

2600 Raeford Rd.
Fayetteville, N. C.

DIAL
HU 4-6365

HIGHLAND FURNITURE COMPANY
3006 Bragg Blvd.

HORNE'S
Fayetteville's First Drug Store
Since 1865
124 HAY STREET
DIAL HE 2-2111 WE DELIVER

Y'all
Come
to

Mike's

on the
Boulevard

MATTHEWS
PHARMACY
"Prompt Delivery Service"
451 Hay Street
HE 3-1137

Congratulations
From
MAYFLOWER
Laundry and Dry Cleaners
512 W. RUSSELL ST.

McBRYDE'S OPTICIANS
LEON and ALEX
Complete Eye Glass Service
Since 1939
304 Hay Street Fayetteville, N. C.

McLEOD'S
SERVICE
Tires,
Batteries, and Accessories
3026 BRAGG BLVD.

Congratulations
and
Best Wishes
LANGFORD'S, INC.

Best of Luck
to
the Class of '61
From
A FRIEND

SHIELDS
VENETIAN BLIND
AND AWNING COMPANY

VENETIAN BLINDS
Flexalum
Twi-Nighter
HEATING
Armstrong Furnaces
H. C. Little Floor Furnaces
AWNINGS
Aluminum
Canvas
Fiber Glass

3115 Fort Bragg Road
PHONE HU 4-6130

STEWART
OLDSMOBILE

M. M. SMITH
STORAGE WAREHOUSE
Main Office—109 Broadfoot Ave.
Fayetteville, N. C. HU 4-5131
STORAGE PACKING
Local Moving Long Distance Moving
Agent for Allied Vans

MARKET
FURNITURE CO.
401 Hay Street
Fayetteville, N. C.
DIAL HE 2-3039

Q. A. HUTSON
HUDSON TYPEWRITER CO.
Fayetteville, N. C.
. . . distributor of products by . . .
ROYAL®
World's Largest Manufacturer of Typewriters

HUNTER BROS., INC.
Wholesale Electrical Supplies
115 Winslow Street
DIAL HE 3-0125

Congratulations
to the
Class of '61

From
A FRIEND

JOHNSON
COTTON
COMPANY

"Home of Famous
Nathane Brand Products"

121 FRANKLIN STREET
Fayetteville, N. C.

HUSKE
HARDWARE HOUSE
★
H. H. H.
Fayetteville, N. C.

Hy-Art
Beauty Centre

MARY BONKEMEYER, Proprietor
Bennie Brown
Geraldine Satterwhite
Louise Guerra
Lucy Graves
Carolyn Gregory

McMILLAN-SHULER OIL COMPANY

Distributors of
SHELL PRODUCTS
Fayetteville, N. C.

MISS VOGUE

112 Hay St.
For the Young . . .
and the Young at Heart
Telephone Nos.
HE 3-0184 or HE 3-0185

TARLTON CONSTRUCTION COMPANY

460 Rowan St. HE 2-2584

Congratulations
and Best Wishes

OWEN'S FLORIST

"Flowers of Distinction"
3306 RAEFORD RD.
Fayetteville, N. C.

M & O

M & O CHEVROLET COMPANY

CHEVROLET

427 Franklin St.
HE 3-1655

PASCHAL'S SHOES, INC.

Poll-Parrot Shoes for Children
Rand Shoes for Men and Boys
Trim Tred and Vitality for Women
129 Hay Street Phone HE 3-3453

INSURANCE

"The Pilot to Protection"
A. C. Parker J. Harvey Oliver, Jr.
Box 3304 1226 Ft. Bragg Rd.
PHONE HU 4-8141

531
Hillsboro St.

Fayetteville,
N. C.

MODERN MUSIC COMPANY

Coin Operated Music Machines
Owned and Operated by J. D. KINLAW
Penny Weighing Scales Installed on Commission Basis
We Rent Juke Boxes for Parties
Used Record Outlet

CURVED PLYWOOD
Chair Seats
and
Backs

RANKIN BROS. CO.

It Pays to Shop

REAVES DRUG STORE

EUTAW VILLAGE
Soda Fountain, Prescriptions
Bragg Boulevard
FAYETTEVILLE, N. C.

NATIONAL BRIDAL SERVICE
NBS
AUTHORIZED MEMBER

Hatcher's Jewelers

CERTIFIED GEMOLOGIST
AMERICAN GEM SOCIETY

103 Hay Street

The Juniors most eagerly awaited moment is the arrival of the class rings at Hatcher's Jewelry Store. As Mr. Weaver Hatcher fits the ring on Susan Scarborough's finger, Don McCoy and Mary Gray Teague beam with pride over their own.

JACK PARKS
JP
SERVICE
PARKS BUILDING SUPPLY CO.
300 WORTH ST. • PHONE HE 2-8195

Congratulations
Graduates!
ROSES 5-10-25c STORE
EUTAW VILLAGE
Ft. Bragg Boulevard

STEIN BROS.
"America's Finest Men's Wear"
SINCE 1904

SUNNYSIDE FLORAL NURSERY

ESTABLISHED IN 1873
1815 Morganton Rd. at Lamb St.
FAYETTEVILLE, N. C.

Compliments of
the
SCOTTISH BANK
Member of FDIC

THE TOWN SHOP
Coats
Suits
Dresses
Accessories
121 Anderson St.
HE 3-2751

TOWNE
BEAUTY SALON
217-218 Grace Pittman Bldg.
DIAL HE 2-6057

TYNDALL'S JEWELERS, INC.
413 HAY STREET
"Not just any diamonds,
but Prism-Lite, 100% fully
polished diamonds."
BOB TYNDALL
WALLY HINKAMP

Courteous Drivers Are Safe Drivers
and Trailways' Safety Record Proves It

Go **TRAILWAYS**
...Specialists in friendly
first-class travel !

Trailways goes THRU to most destinations!

QUEEN CITY TRAILWAYS

304 Gillespie St. Fayetteville, N. C.
Dial HE 3-1517 or HE 2-5127

TART'S
TV & APPLIANCE
COMPANY

4026 Bragg Blvd.
Fayetteville,
N. C.

Rita Kemp
and
Kaye Lange
fascinated
by the rings
at

ROYAL JEWELERS

207
Hay Street

The Store to Remember in the Future.

UNIQUE CLEANERS
2008 Ramsey St.
4617 Bragg Blvd.
"Let Unique Do It"

V-POINT SUPER MARKET

500 Murchison Rd.
and
Spring Lake, N. C.

SWAIN FURNITURE

"Everything for a Lovely Home"

3251 BRAGG BLVD.

VERNE the TAILOR

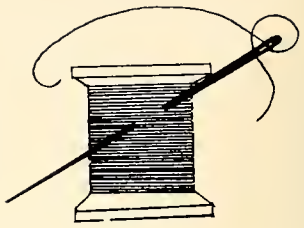

Main Post

FORT BRAGG, N. C.

COATES MOTORS, INC.

4428 Bragg Blvd.
at the Overpass

Your Rambler Service Dealer

Phones HU 4-6171
4-6173

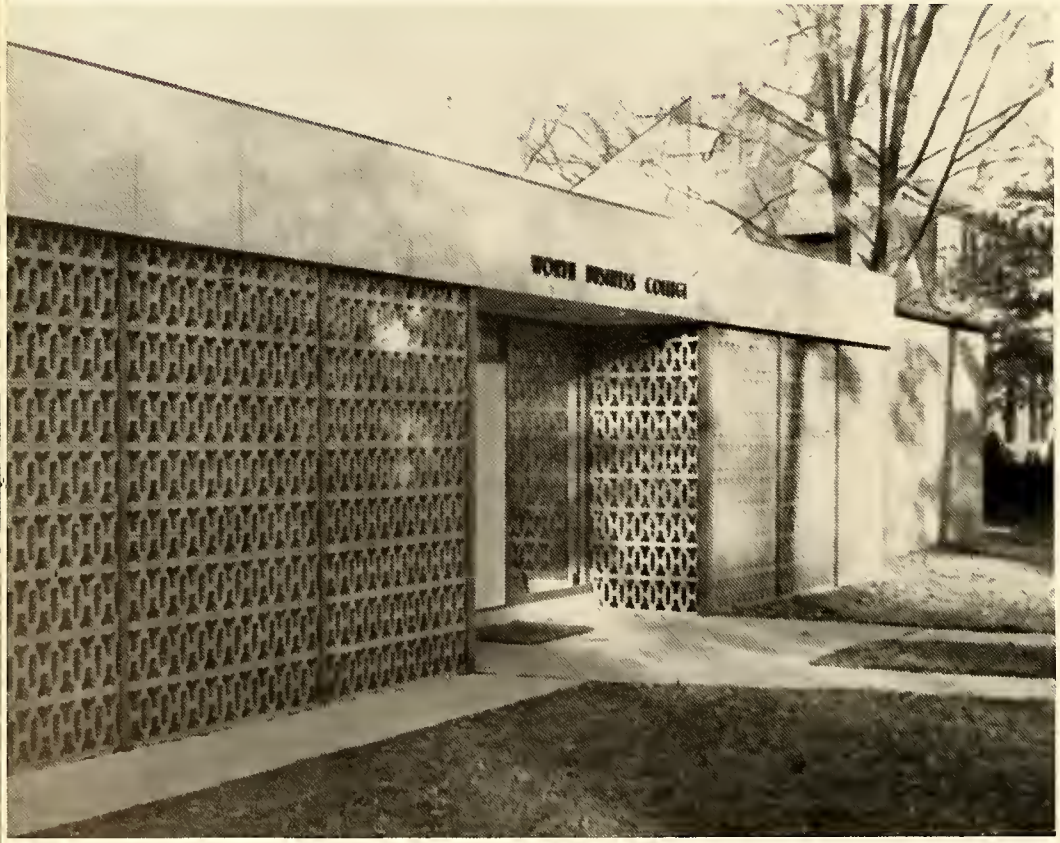

Stenographic Course

Secretarial Course

Junior Accounting Course

Speedwriting

Shorthand

WORTH BUSINESS COLLEGE

Dodge—Lancer—MG—Austin-Healey

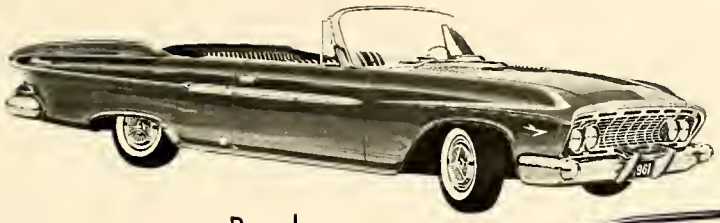

Regular

Compact

or Sports Car

We Sell the Best . . .

YARBOROUGH MOTOR CO., INC.

"Serving Fayetteville for 25 Years"

WEST LUMBER AND BOX COMPANY

Fayetteville, N. C.

WHEATELY MOTOR CO.

Congratulations From
AL WHEATELY

Dealer of
Lincoln
Mercury
Continental

Best Listening
Always

WFAI

1230 on your dial

A complete selection of traditional clothing and sportswear for HIM

A part of the "Fine Collection of Ladies' Ivy Sportswear" in the Playmate Shoppe for HER

LEON SUGAR'S
MEN'S SHOP

Playmate
Shoppe

AUTO GLASS CO.

INSTALLED WHILE YOU WAIT

925 Bragg Boulevard Fayetteville, N. C.

"We handle insurance claims."

HE 2-8131 HE 2-8132

DIAMONDS
SILVER
CHINA

WATCHES
CRYSTAL
JEWELRY

Sterling

Jewelers

Silversmiths
Brand Names Award Winner
FAYETTEVILLE, N. C.
211 HAY STREET HE 2-5174

With this book, all of us end a school year, and many of us close out a high school career. As we go out into life, let us not forget the wonderful people who have supported us in the past. By their confidence and interest in us, they have helped to make this book possible. On behalf of the Class of 1961, I extend our heartfelt thanks.

Lloyd Dunn
Business Manager

Financial Report of the 1961 LaFamac

Advertising	$1,498,231.00
Subscriptions	500,000.00
Clubs (collected)	.50
Donations from warm and kind friends, among them William Edwin (Bubbles) Clark	
Food every night for the midnight orgies of the staff	75,000.00
Dance in honor of the editor's first date	60,000.00
Postage—Annual Business	.12
Postage—Business Manager's personal	120.00
Banquet to celebrate the occasion of a staff member dropping in the LaFAMAC room one day by mistake	150.00
Rewards for locating Photographers when needed	2,000.00
Engraving	1.98
Printing	.98
Trip to New York for the staff	6,000.00
Mercedes-Benz for Business Manager	10,000.00
Lounges, day beds, wall-to-wall carpeting for the LaFAMAC room	2,000.00
Portable televisions for staff members	7,500.14
New dance records	83.49
Advisor and Husband's salary	.89
Photographers (etc.)	.03

All of the profit was given back to the students, the Editor and Business Manager calling off their trip to Europe.

(This page of blank verse contributed by Bobby Moser and Stanton Allen.)

TAYLOR PUBLISHING COMPANY
"The World's Best Yearbooks Are Taylor-made"
YEARBOOKS

286056

CUMBERLAND COUNTY PUBLIC LIBRARY
3 1781 06002 5465

FOR REFERENCE
DO NOT TAKE
FROM THIS ROOM

TAYLOR
PUBLISHING
COMPANY